

0.0294 AC. SURVEY

SITUATED IN THE STATE OF OHIO, COUNTY OF FRANKLIN, CITY OF COLUMBUS, SITUATED IN HALF SECTION 37, TOWNSHIP 5, RANGE 22, REFUGEE LANDS, AND BEING PART OF A 1.3588 ACRE TRACT AS CONVEYED TO CREMATION CENTER OF OHIO LLC., OF RECORD IN INSTRUMENT # 201807160094103, OF THE FRANKLIN COUNTY RECORDER'S RECORDS.

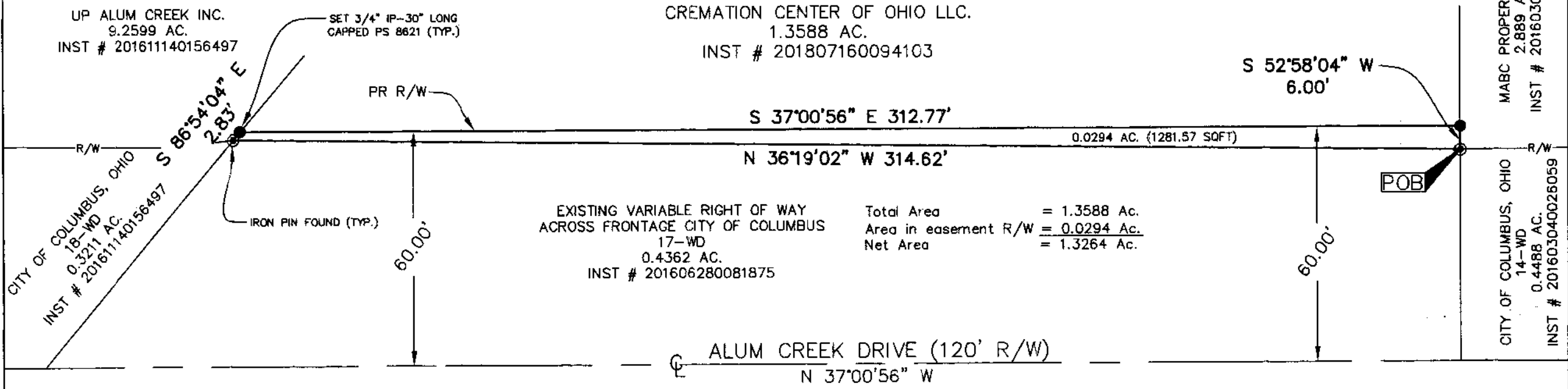

Basis of Bearings:
Bearings are based on the centerline of Alum Creek Drive as shown on the centerline plat of FRA-CR122-6.22 as recorded in IN # 201606280081875, as being N 37° 00' 56" W.

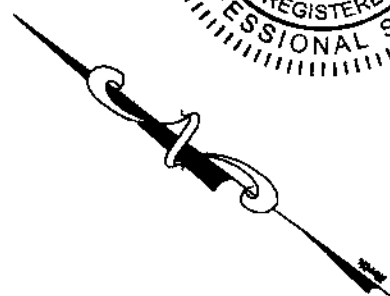
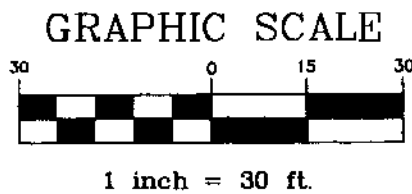

0.0294 AC. SURVEY

Situated in the State of Ohio, County of Franklin, City of Columbus, Half Section 37, Township 5, Range 22, Refugee Lands.

CERTIFICATION: THIS SURVEY IS PREPARED FROM RECORDS ON FILE AT THE UNION COUNTY AUDITOR, RECORDER & ENGINEER'S OFFICES AND IS TRUE AND CORRECT TO THE BEST OF MY KNOWLEDGE.

BY: *Michael R. Ziska*

Michael R. Ziska REGISTERED STATE OF OHIO
PROFESSIONAL SURVEYOR No. 8621
DATE OF SURVEY: 3/27/2019