

3-9-C, F

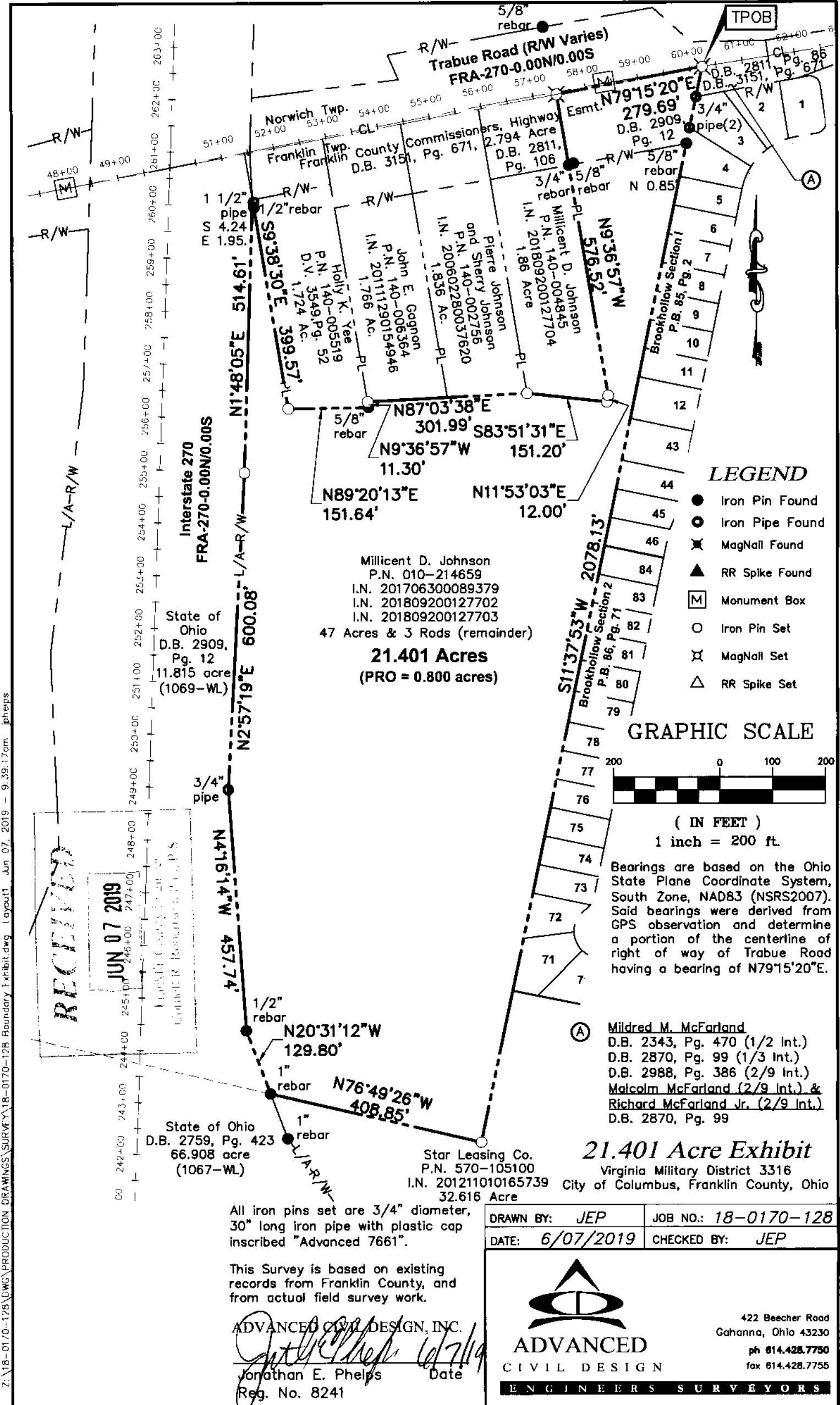

LEGEND

- Iron Pin Found
- ⊙ Iron Pipe Found
- ⊗ MagNail Found
- ▲ RR Spike Found
- Ⓜ Monument Box
- Iron Pin Set
- ⊗ MagNail Set
- △ RR Spike Set

GRAPHIC SCALE

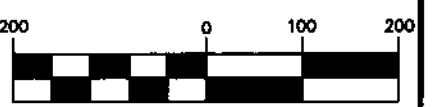

(IN FEET)
1 inch = 200 ft.

Bearings are based on the Ohio State Plane Coordinate System, South Zone, NAD83 (NSRS2007). Said bearings were derived from GPS observation and determine a portion of the centerline of right of way of Trabue Road having a bearing of N79°15'20"E.

Ⓐ **Mildred M. McFarland**
D.B. 2343, Pg. 470 (1/2 Int.)
D.B. 2870, Pg. 99 (1/3 Int.)
D.B. 2988, Pg. 386 (2/9 Int.)
Malcolm McFarland (2/9 Int.) & Richard McFarland Jr. (2/9 Int.)
D.B. 2870, Pg. 99

21.401 Acre Exhibit
Virginia Military District 3316
City of Columbus, Franklin County, Ohio

All iron pins set are 3/4" diameter, 30" long iron pipe with plastic cap inscribed "Advanced 7661".

This Survey is based on existing records from Franklin County, and from actual field survey work.

ADVANCED CIVIL DESIGN, INC.
Jonathan E. Phelps Date 6/7/19
Jonathan E. Phelps Date
Reg. No. 8241

DRAWN BY: JEP JOB NO.: 18-0170-128
DATE: 6/07/2019 CHECKED BY: JEP

ADVANCED CIVIL DESIGN
ENGINEERS SURVEYORS

422 Beecher Road
Gahanna, Ohio 43230
ph 614.428.7750
fax 614.428.7755

Z:\18-0170-128\DWG\PRODUCTION DRAWINGS\SURVEY\18-0170-128 Boundary Exhibit.dwg Layout1 Jun 07, 2019 9:39:17am jphetps

RECEIVED
JUN 07 2019
Franklin County Survey
Contract R-Resubmittal P.S.