



Korda/Nemeth Engineering, Inc - Consulting Engineers  
1650 Watermark Drive, Suite 200 - Columbus, Ohio 43215-7010  
TEL: 614-487-1650 FAX: 614-487-8981 WEBwww.korda.com

RECEIVED  
DEC 19 2018

### PLAT OF SURVEY

BEING PART OF RESERVE "A" OF THE HAYES ADDITION PB 5 PG 437  
AND PART OF HALF SECTION 14, TOWNSHIP 5, RANGE 22, REFUGEE  
LANDS, CITY OF COLUMBUS, COUNTY OF FRANKLIN, STATE OF OHIO.

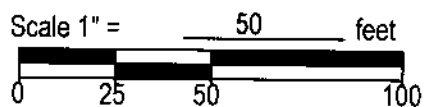

Blueprint Community Development LLC  
Parcel No. 010-276677, 010-039612,  
and 010-039613  
2.139 Acres  
Inst. No. 201710100141228

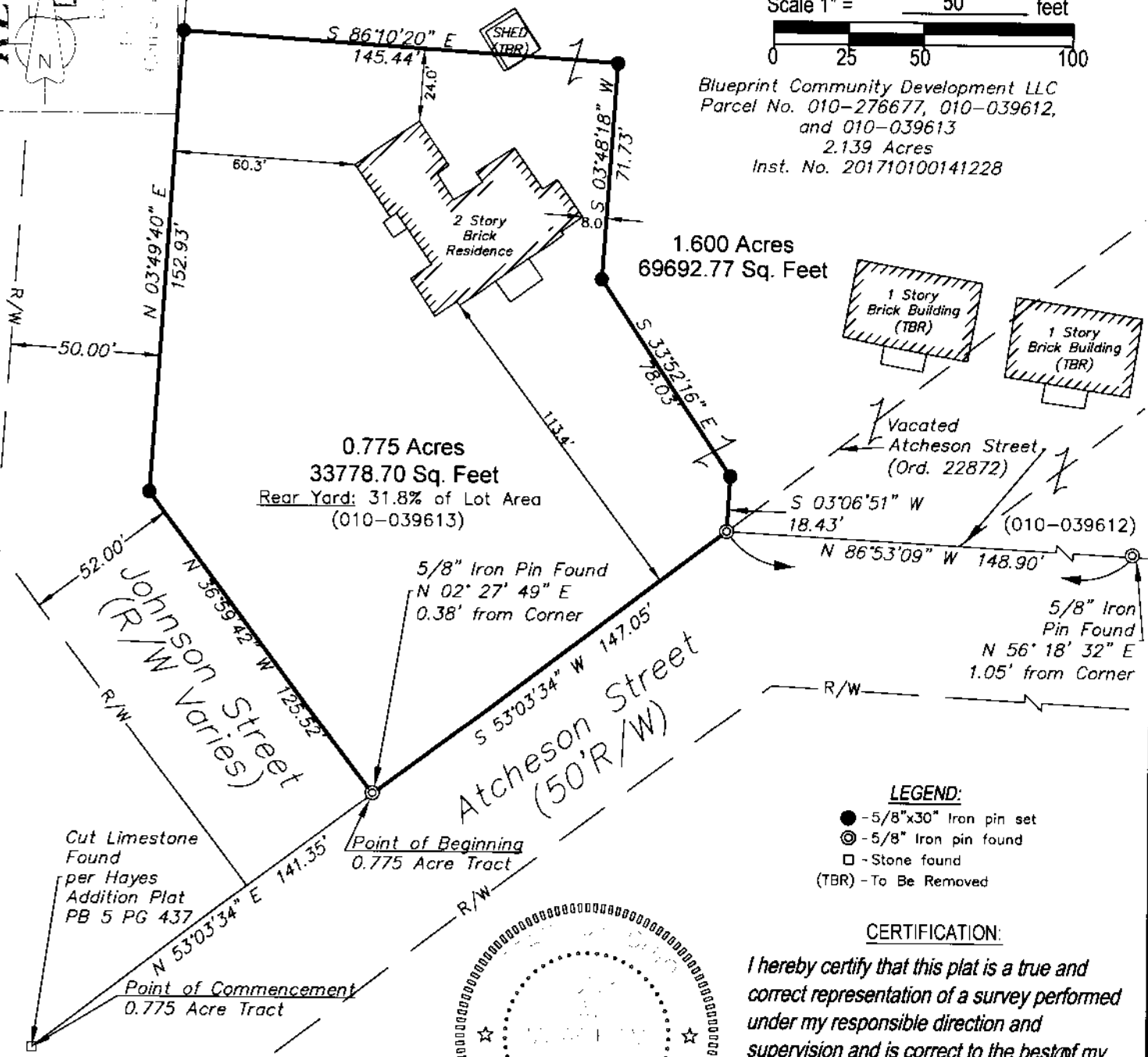

#### LEGEND:

- - 5/8"x30" Iron pin set
- ⊙ - 5/8" Iron pin found
- - Stone found
- (TBR) - To Be Removed

#### CERTIFICATION:

I hereby certify that this plat is a true and correct representation of a survey performed under my responsible direction and supervision and is correct to the best of my knowledge.

*[Signature]*  
REGISTERED SURVEYOR NO. 7799

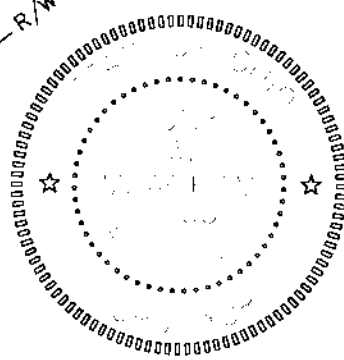

The bearing N 03°49'40" E on the easterly right of way line of Johnson Street is referenced to the State Plane Coordinate System, Ohio South Zone NAD 83 (NSRS 2007).

Survey was performed at the request of: The Ohio State University

JOB NO. 2018-7104

October 24, 2018 Rev. 12/17/18  
DATE