

### PLAT OF SURVEY

STATE OF OHIO, COUNTY OF FRANKLIN, CITY OF COLUMBUS,  
 HALF SECTION 26, TOWNSHIP 5, RANGE 22, REFUGEE LANDS.

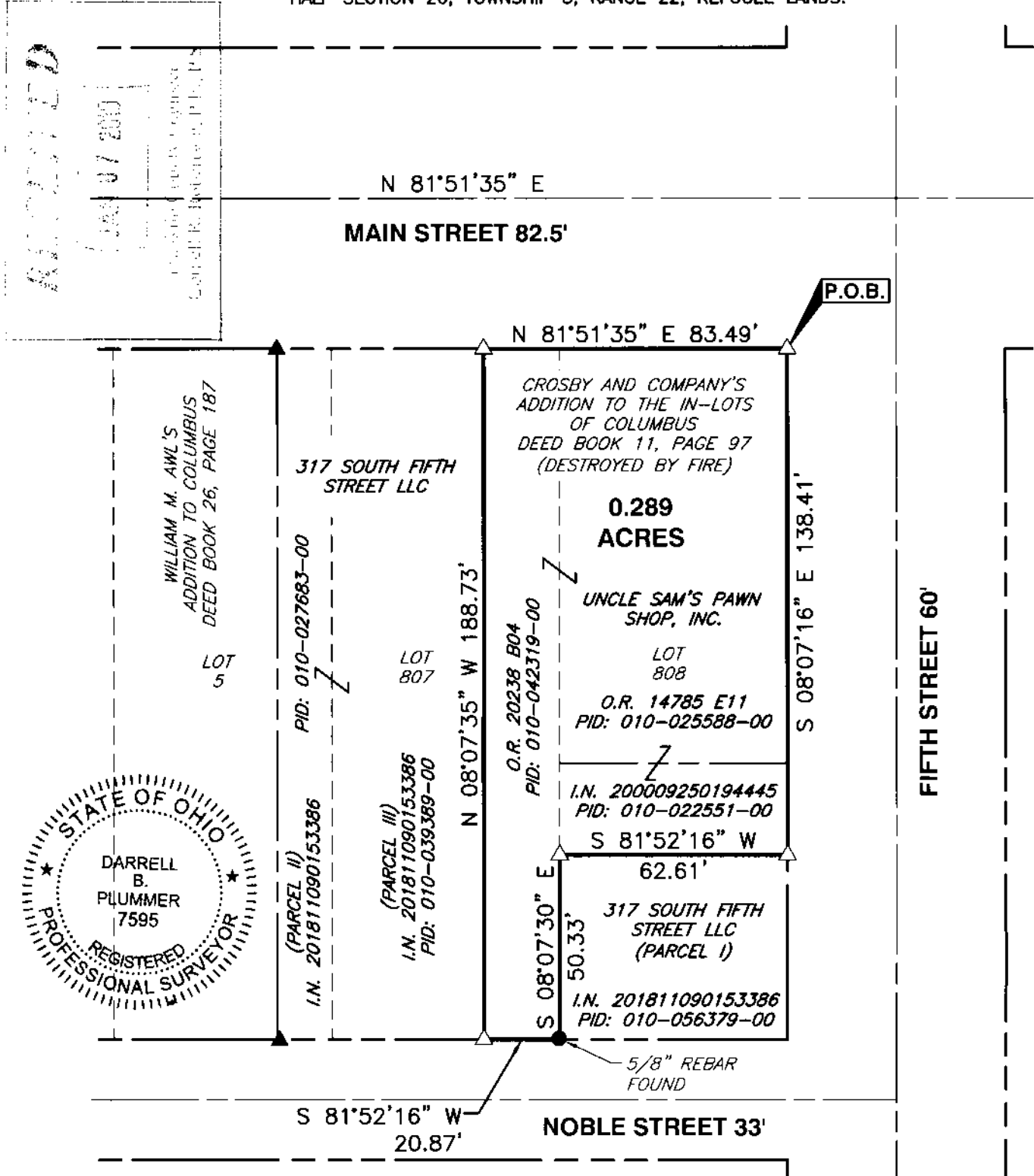

**ACREAGE BREAKDOWN**

0.090 ACRES IN PARCEL NUMBER 010-042319-00.  
 0.163 ACRES IN PARCEL NUMBER 010-025588-00.  
 0.036 ACRES IN PARCEL NUMBER 010-022551-00.  
 0.289 ACRES - TOTAL.

WE HEREBY CERTIFY THAT THE FOREGOING BOUNDARY SURVEY WAS PREPARED FROM ACTUAL FIELD MEASUREMENTS IN ACCORDANCE WITH CHAPTER 4733-37 OHIO ADMINISTRATIVE CODE.



**LEGEND**

- IRON PIN FOUND
- ▲ MAG NAIL FOUND
- △ MAG NAIL SET

**BASIS OF BEARINGS**

THE BEARINGS SHOWN ON THIS SURVEY ARE BASED ON THE BEARING OF N 81°51'35" E FOR THE CENTERLINE OF MAIN STREET AS ESTABLISHED BY GPS OBSERVATIONS AS PER NAD 83 (2011) - OHIO STATE PLANE COORDINATE SYSTEM - SOUTH ZONE USING MONUMENT COLB FROM THE OHIO DEPARTMENT OF TRANSPORTATION CORS NETWORK.

*Darrell B. Plummer* 1/4/2019  
 DARRELL B. PLUMMER DATE  
 REGISTERED SURVEYOR NO. 7595



**Civil & Environmental Consultants, Inc.**  
 250 Old Wilson Bridge Road · Suite 250 · Worthington, OH 43085  
 614-540-6633 · 888-598-6808  
 www.cecinc.com

CITY OF COLUMBUS  
 FRANKLIN COUNTY, OHIO

0.289 ACRES

DRAWN BY: DBP	CHECKED BY: MAS	APPROVED BY:	DRAWING NO.: 1
DATE: JANUARY 2019	DWG SCALE: 1"=40'	PROJECT NO: 186-057	