

# SURVEY OF ACREAGE PARCEL

## QUARTER TOWNSHIP 3, TOWNSHIP 2, RANGE 16

### UNITED STATES MILITARY LANDS

### CITY OF COLUMBUS, COUNTY OF FRANKLIN, STATE OF OHIO

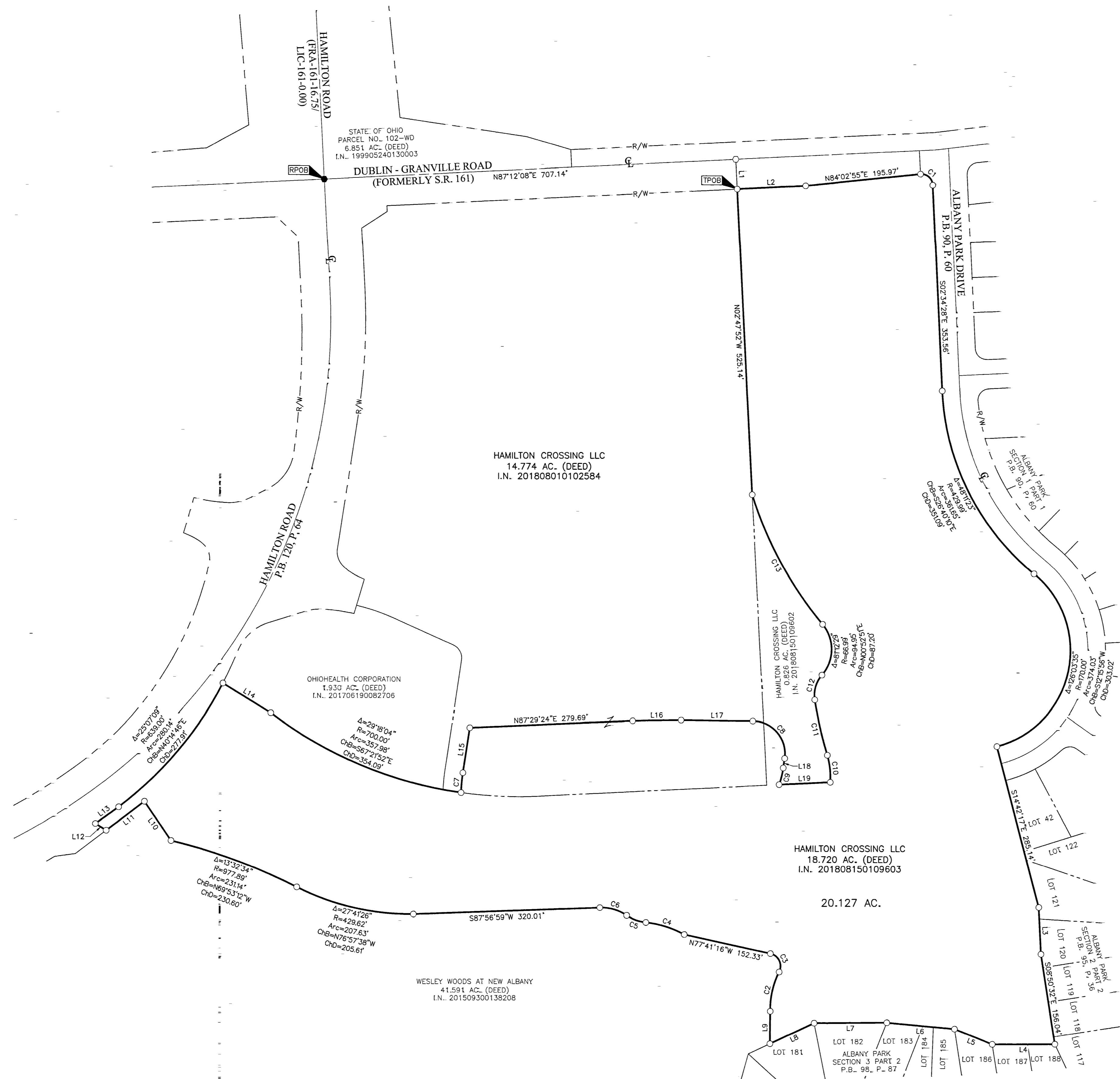

| LINE | BEARING     | DISTANCE |
|------|-------------|----------|
| L1   | S02°47'52"E | 50.94'   |
| L2   | N87°10'58"E | 118.04'  |
| L3   | S02°40'42"E | 80.15'   |
| L4   | S89°51'44"W | 107.24'  |
| L5   | N68°00'33"W | 69.88'   |
| L6   | N84°43'25"W | 116.94'  |
| L7   | S89°38'54"W | 124.58'  |
| L8   | S64°49'29"W | 83.85'   |
| L9   | N00°34'18"E | 55.51'   |
| L10  | N34°16'46"W | 81.25'   |
| L11  | S52°47'40"W | 82.00'   |
| L12  | N58°06'55"W | 21.77'   |
| L13  | N54°08'16"E | 48.82'   |
| L14  | S58°06'56"E | 96.48'   |
| L15  | N08°40'52"E | 78.03'   |
| L16  | N89°08'02"E | 82.77'   |
| L17  | S89°17'07"E | 123.90'  |
| L18  | S08°14'54"W | 16.51'   |
| L19  | N87°12'08"E | 87.70'   |

| CURVE | DELTA      | RADIUS  | ARC     | CH. BEARING | CH. DIST. |
|-------|------------|---------|---------|-------------|-----------|
| C1    | 96°31'49"  | 20.00'  | 33.70'  | S50°50'23"E | 29.85'    |
| C2    | 27°41'24"  | 144.55' | 69.86'  | N12°39'47"E | 69.18'    |
| C3    | 104°11'45" | 22.08'  | 40.16'  | N25°35'23"W | 34.85'    |
| C4    | 22°49'55"  | 174.08' | 69.37'  | N72°39'10"W | 68.91'    |
| C5    | 28°15'17"  | 71.67'  | 35.34'  | N69°56'29"W | 34.99'    |
| C6    | 36°14'11"  | 76.90'  | 48.63'  | N73°55'55"W | 47.83'    |
| C7    | 7°18'33"   | 269.50' | 34.38'  | N05°01'35"E | 34.36'    |
| C8    | 97°32'01"  | 56.00'  | 95.33'  | S40°31'07"E | 84.23'    |
| C9    | 10°58'51"  | 154.00' | 29.51'  | S13°44'19"W | 29.47'    |
| C10   | 20°45'46"  | 129.65' | 46.98'  | N06°15'20"W | 46.72'    |
| C11   | 7°48'20"   | 712.88' | 97.12'  | N12°44'03"W | 97.04'    |
| C12   | 50°18'59"  | 52.03'  | 45.69'  | N16°19'36"E | 44.24'    |
| C13   | 22°29'27"  | 648.30' | 254.48' | N28°28'39"W | 252.85'   |

**RECEIVED**  
OCT 17 2018  
Franklin County Engineer  
Cornell R. Robertson, P.E., P.S.

**BASIS OF BEARINGS:**  
Bearings are based on the Ohio State Plane Coordinate System, South Zone, as per NAD83 (2007 Adjustment). Control for bearings was from coordinates of monuments FCGS 8815 & FCGS 8816, having a bearing of North 03° 23' 04" East for a portion of the centerline of Hamilton Road (Relocated), established by the Franklin County Engineering Department, using Global Positioning System procedures and equipment.

**SURVEY NOTE:**  
This survey was prepared using documents of record, prior plats of survey, and observed evidence located by an actual field survey.

**FEMA NOTE:**  
According to the Federal Emergency Management Agency's Flood Insurance Rate Map No. 39049C0203K (dated June 17, 2008), the subject tract shown hereon lies within Zone X (areas determined to be outside of the 0.2% annual chance floodplain).

By Heather L. King 7/30/18  
Heather L. King  
Professional Surveyor No. 8307

|  |                     |             |
|--|---------------------|-------------|
| <b>EMHT</b><br>Evans, Mechwart, Hambleton & Tilton, Inc.<br>Engineers • Surveyors • Planners • Scientists<br>5500 New Albany Road, Columbus, OH 43054<br>Phone: 614.775.4500 • Fax: 614.775.3448<br>emht.com | Date: July 30, 2018 |             |
|  | Scale: 1" = 100'    |             |
|  | Job No: 2018-0433   |             |
|  | Sheet: 1 of 1       |             |
| REVISIONS  |                     |             |
| MARK   | DATE                | DESCRIPTION |
|  |                     |             |
|  |                     |             |
|  |                     |             |

- = STONE FND.
- = MON. FND.
- = I.P. FND.
- = I.P. SET
- = MAG. NAIL FND.
- = MAG. NAIL SET
- ▲ = R.R. SPK. FND.
- ▲ = R.R. SPK. SET
- = P.K. NAIL FND.

I.P. Set are 13/16" I.D. iron pipes 30" long with cap inscribed EMHT INC.

0 100 200  
GRAPHIC SCALE (in feet)