

Myers Surveying Company, Inc.

2740 East Main Street, Columbus 43209 (Bexley), Ohio

614-235-8677

FAX:614-235-4559

A Boundary Survey prepared for and certified to:

Main-Miller Company, LLC

Legal Description: Situated in The State of Ohio, County of Franklin, City of Columbus Being 0.024 Acres (1033 S.F.), 0.024 Acres (1045 S.F.), 0.0235 Acres (1025 S.F.), 0.015 Acres (664 S.F) and 0.002 Acres (100 S.F.), being all of the land conveyed to Main-Miller Company, LLC, (I.N. 201802150022358 and I.N. 201805180066289)

Applicant:

Posted Address: 158 Linwood Avenue, Columbus, Ohio

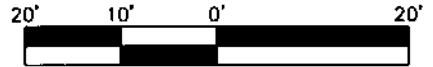

Scale 1" = 20'

Date: 01/25/2019

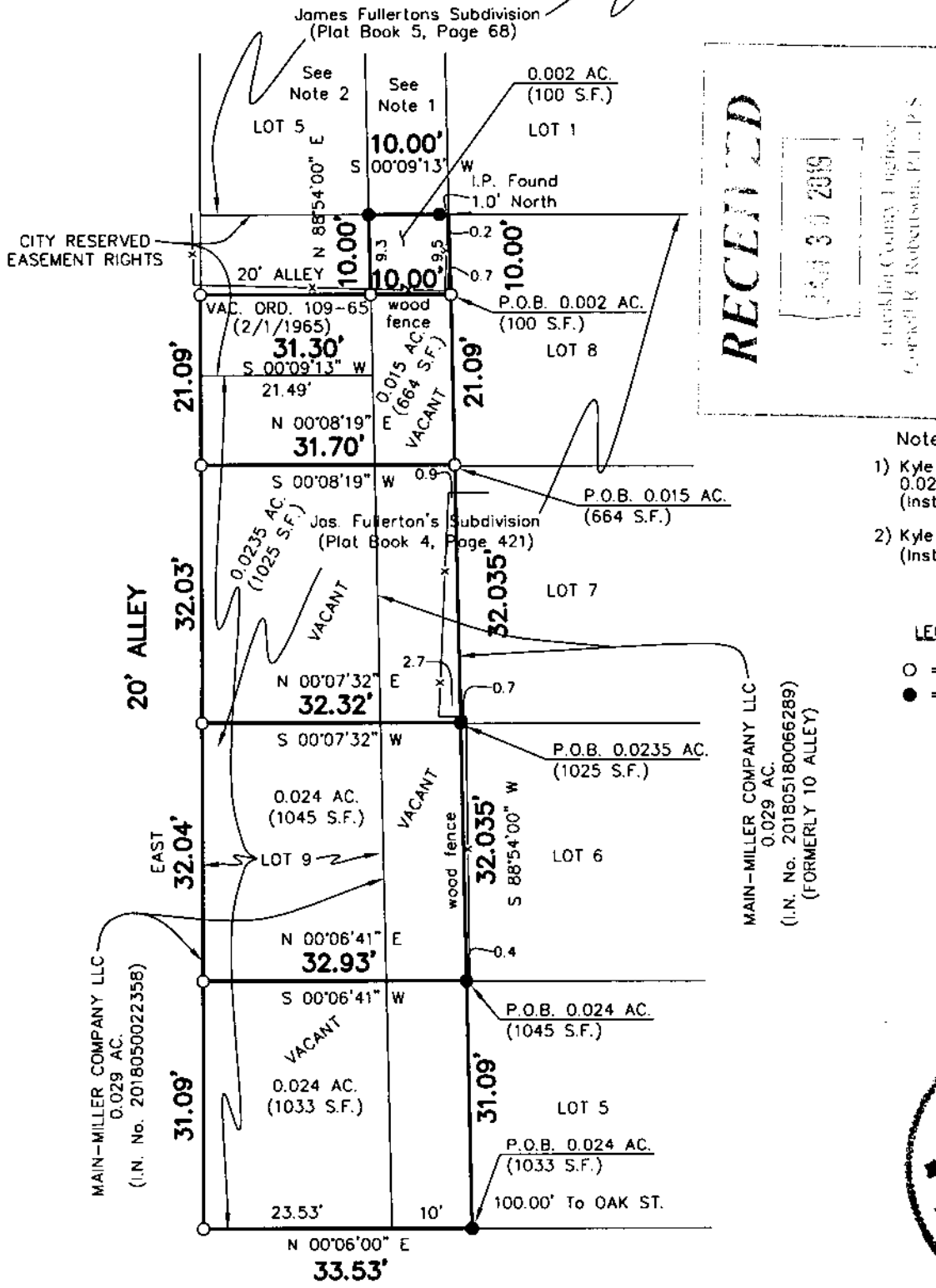

Notes

- 1) Kyle E. Hofmeister
0.024 Ac.
(Inst. No. 201506260086103)
- 2) Kyle E. Hofmeister
(Inst. No. 201506260086101)

LEGEND

- = I.P. Set
- = 1" dia. I.P. Found
w/orange plastic cap
inscribe "Myers P.S.
6579"

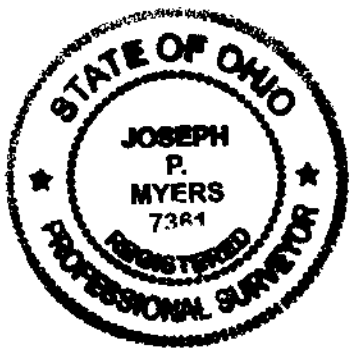

LINWOOD AVENUE 19.5'

Myers Surveying Co., Inc

By *Joseph P. Myers*
1/25/2019
Professional Surveyor

We hereby certify that the foregoing Boundary Survey was prepared from actual field measurements in accordance with Chapter 4733-37 Ohio Administrative Code. Iron pipes set are 30"x1" O.D. with an orange plastic plug inscribed "MYERS P.S. 6579", unless otherwise noted. Basis of bearings is the south line of Fair Avenue assumed EAST.

Myers Order No.-2-01/05/2018	Rec.	Field	DWG.	Ltr.	Ck.
		<i>JPM</i>	<i>K</i>		