

Survey For
Bagshaw Enterprises, Inc.
 Being Part Section 18, T11, R21
 Buckingham's Survey of Congress Lands
 Village of Obetz, Franklin County, Ohio

Survey Reference:
 Survey Dated December 26, 2000
 Thomas E. Silva, P.S. #7805
 Peterman Associates, Inc.

- LEGEND**
- I.P. Found
 - I.P. Set
 - ⊕ Mag Nail Found
 - ⊗ Mag Nail Set
 - ▣ Monument Box Found

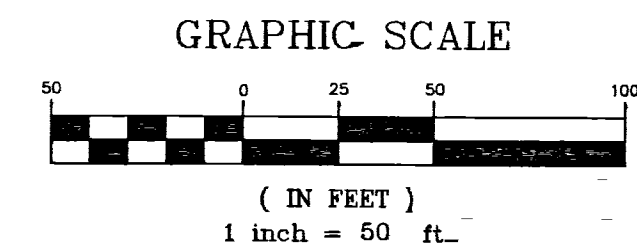
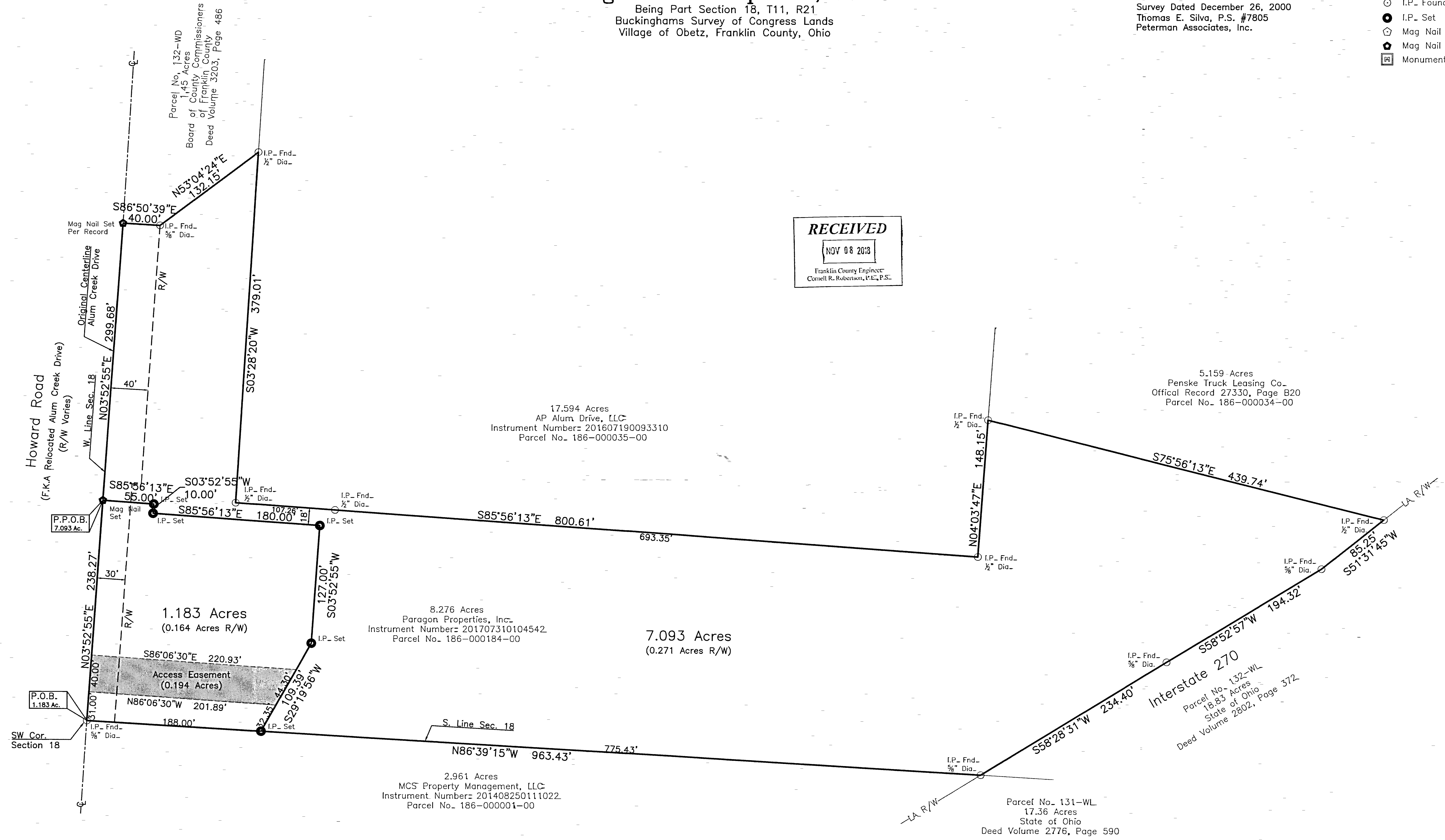
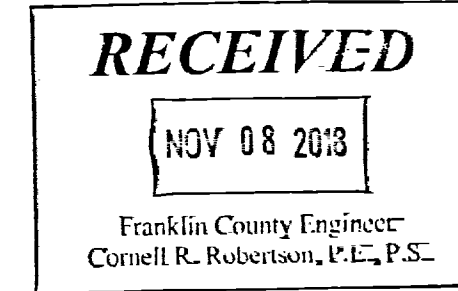

The bearings in this legal description are based upon the west line of an 8.276 acre tract of land as described in Instrument 201707310104542 of the Franklin County Deed Records, bearing N03°52'55"E.

IP Set = 5/8"x30" Rebar With Peterman Associates Cap.

Date: 11/1/18

NICK E. NICH, P.S. #7384
 PETERMAN ASSOCIATES, INC.
 3480 N. MAIN STREET
 FINDLAY, OHIO 45840

Project No.
 18-0300-A