

### PLAT OF SURVEY

STATE OF OHIO, COUNTY OF FRANKLIN, CITY OF COLUMBUS,  
VIRGINIA MILITARY SURVEY NO. 1393.

PLAT BOOK 1, PAGE 268

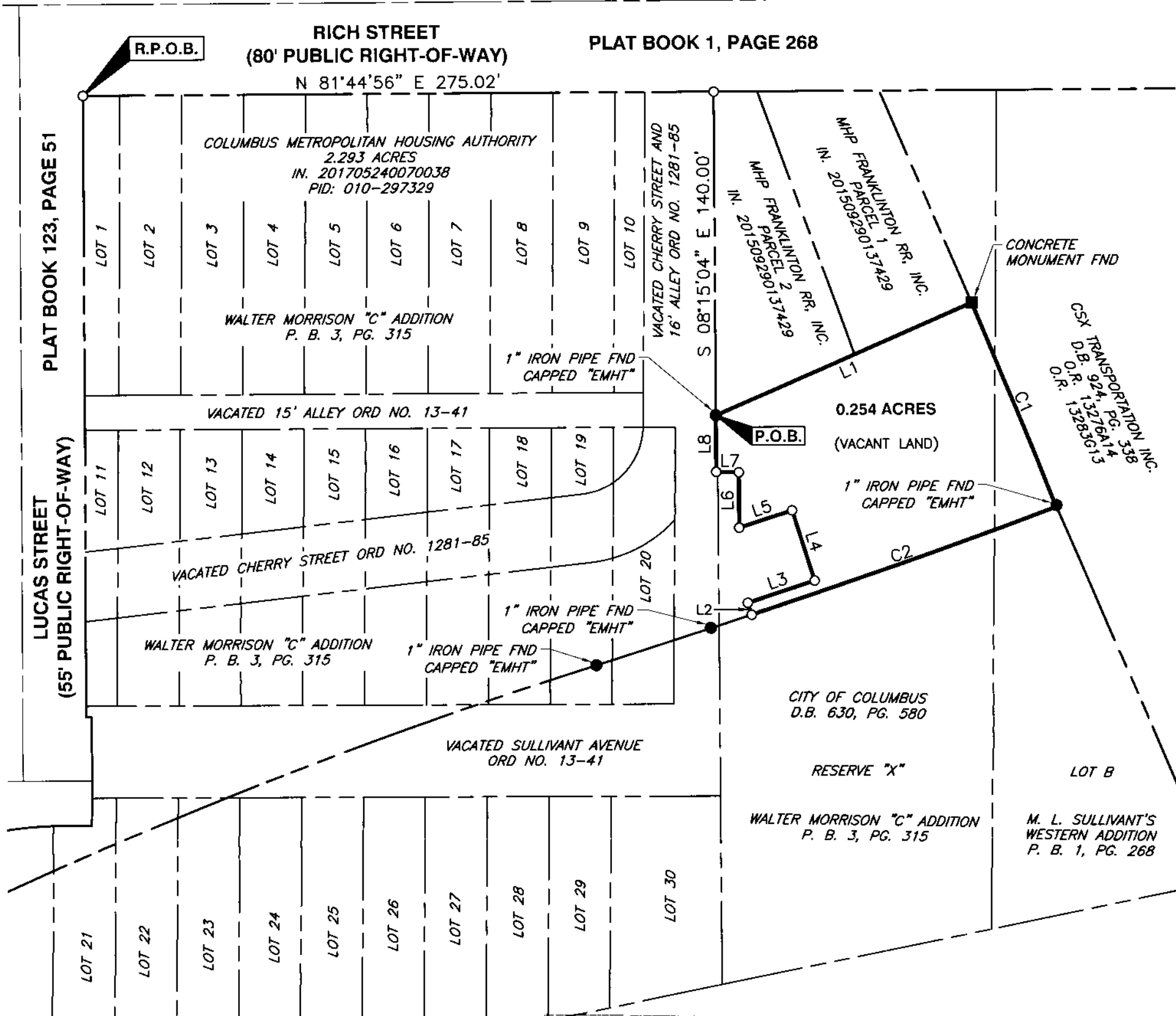

**RECEIVED**

**OCT 31 2018**

Franklin County Engineer  
Cornell P. Robertson, P.L., P.S.

LINE TABLE		
LINE #	DIRECTION	LENGTH
L1	N 58°22'00" E	121.55'
L2	N 26°10'37" W	5.37'
L3	N 63°36'01" E	30.67'
L4	N 25°49'46" W	32.00'
L5	S 63°55'55" W	24.20'
L6	N 08°19'59" W	24.06'
L7	S 82°54'50" W	9.77'
L8	N 08°15'04" W	24.40'

CURVE TABLE					
CURVE #	RADIUS	DELTA	LENGTH	CHL	CHB
C1	2814.93'	1°56'38"	95.50'	95.50'	S 30°33'51" E
C2	3330.94'	2°25'11"	140.67'	140.66'	S 62°31'38" W



**NORTH**

SCALE IN FEET

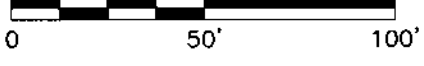

WE HEREBY CERTIFY THAT THE FOREGOING BOUNDARY SURVEY WAS PREPARED WITH ACTUAL FIELD MEASUREMENTS IN ACCORDANCE WITH CHAPTER 4733-37 OHIO ADMINISTRATIVE CODE.

*Darrell B. Plummer* 10/26/2018  
 DARRELL B. PLUMMER, DATE  
 PROFESSIONAL SURVEY NO.: S-7595

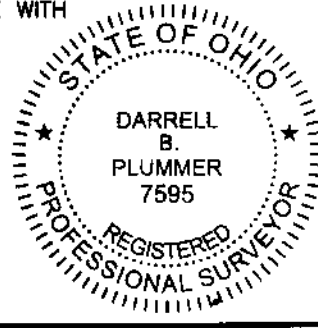

**IRON PINS:**  
ALL IRON PINS SET ARE 5/8" SOLID REBAR, 30" IN LENGTH WITH A YELLOW PLASTIC CAP BEARING THE INITIALS "CEC".

**BASIS OF BEARINGS:**  
THE BEARINGS SHOWN ON THIS SURVEY ARE BASED ON THE BEARING OF NORTH 81°44'56" EAST FOR THE SOUTH RIGHT-OF-WAY LINE OF RICH STREET AS SHOWN IN THE DEED TO COLUMBUS METROPOLITAN HOUSING AUTHORITY OF RECORD IN INSTRUMENT NUMBER 201705240070038.

**LEGEND**

- IRON PIN FOUND
- IRON PIN SET
- △ MAG NAIL SET
- CONCRETE MONUMENT FOUND

**C&E**  
**Civil & Environmental Consultants, Inc.**  
 250 Old Wilson Bridge Road · Suite 250 · Worthington, OH 43085  
 614-540-6633 · 888-598-6808  
 www.cecinc.com

CITY OF COLUMBUS  
 FRANKLIN COUNTY, OHIO

0.254 ACRES

DRAWN BY: DBP	CHECKED BY: MAS	APPROVED BY: MAS	DRAWING NO.:
DATE: OCTOBER 2018	DWG SCALE: 1"=50'	PROJECT NO: 180-469	<b>SRV</b>