

Myers Surveying Company, Inc.

2740 East Main Street, Columbus 43209 (Bexley), Ohio
614-235-8677 FAX:614-235-4559

A Boundary Survey prepared for and certified to:
D1 Holdings LLC

Legal Description: Situated in The State of Ohio, County of Franklin, City of Columbus Being Part of Walton Avenue (33 feet wide), Plat Book 4, Page 422.

Applicant:

Posted Address: 740-742 Oakwood Avenue, Columbus, Ohio

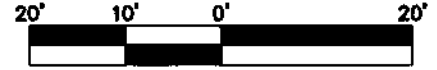

Scale 1" = 20'

Date: 11/08/2018

WALTON AVENUE 33'

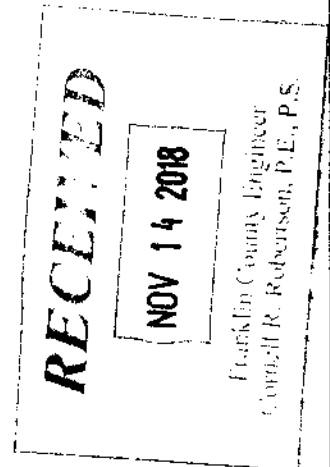
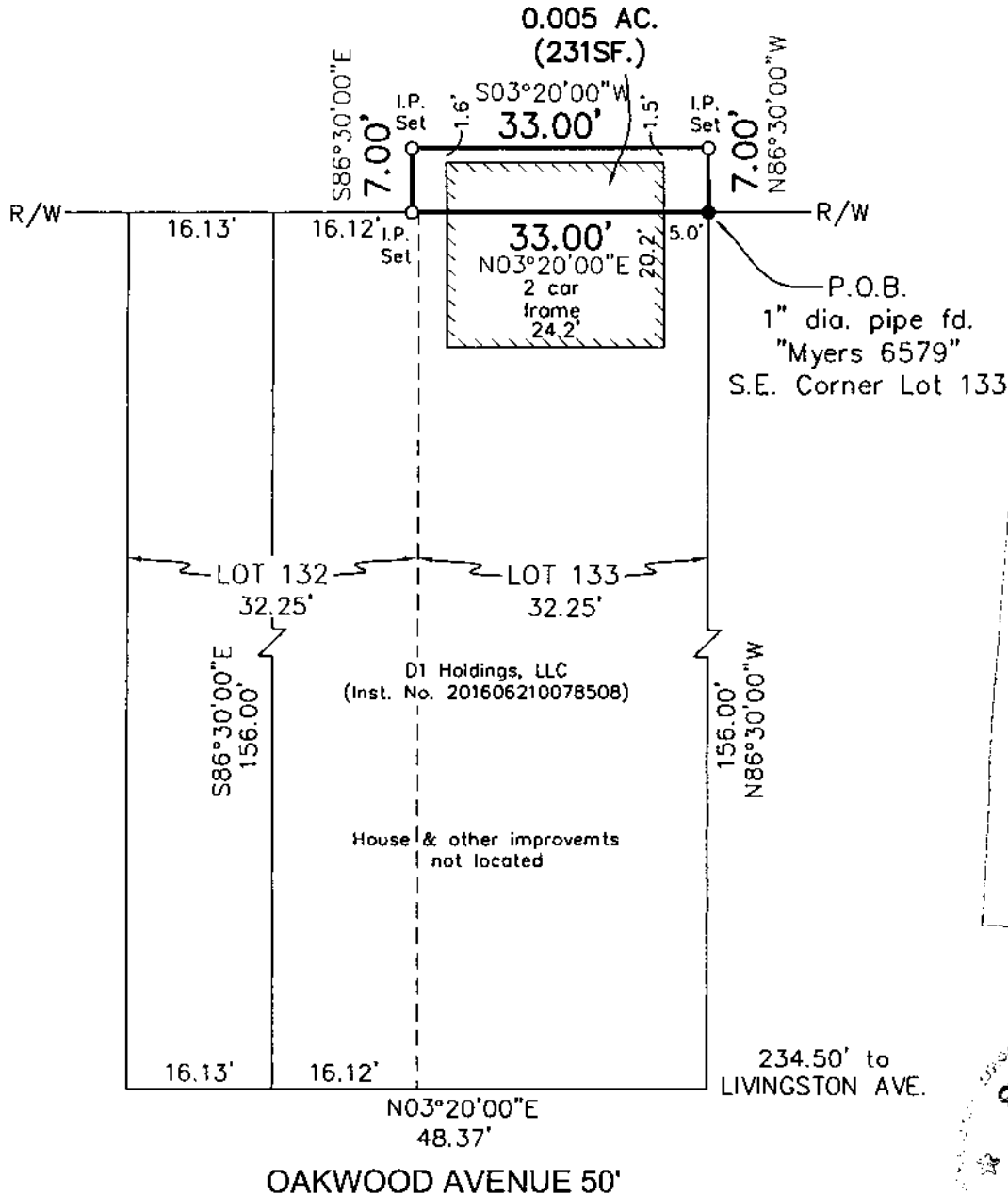

Myers Surveying Co., Inc

By *Joseph P. Myers*
11/08/2018
Professional Surveyor

We hereby certify that the foregoing Boundary Survey was prepared from actual field measurements in accordance with Chapter 4733-37 Ohio Administrative Code. Iron pipes set are 30"x1" O.D. with an orange plastic plug inscribed "MYERS P.S. 6579", unless otherwise noted. Basis of bearings is the east line of Oakwood Avenue assumed as North 03° 20' 00" East.

Myers Order No.-1-03/02/2017	Rec.	Field	DWG.	Ltr.	Ck.
------------------------------	------	-------	------	------	-----