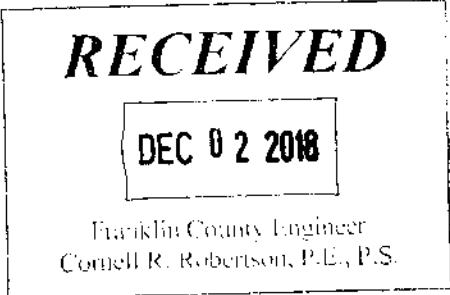
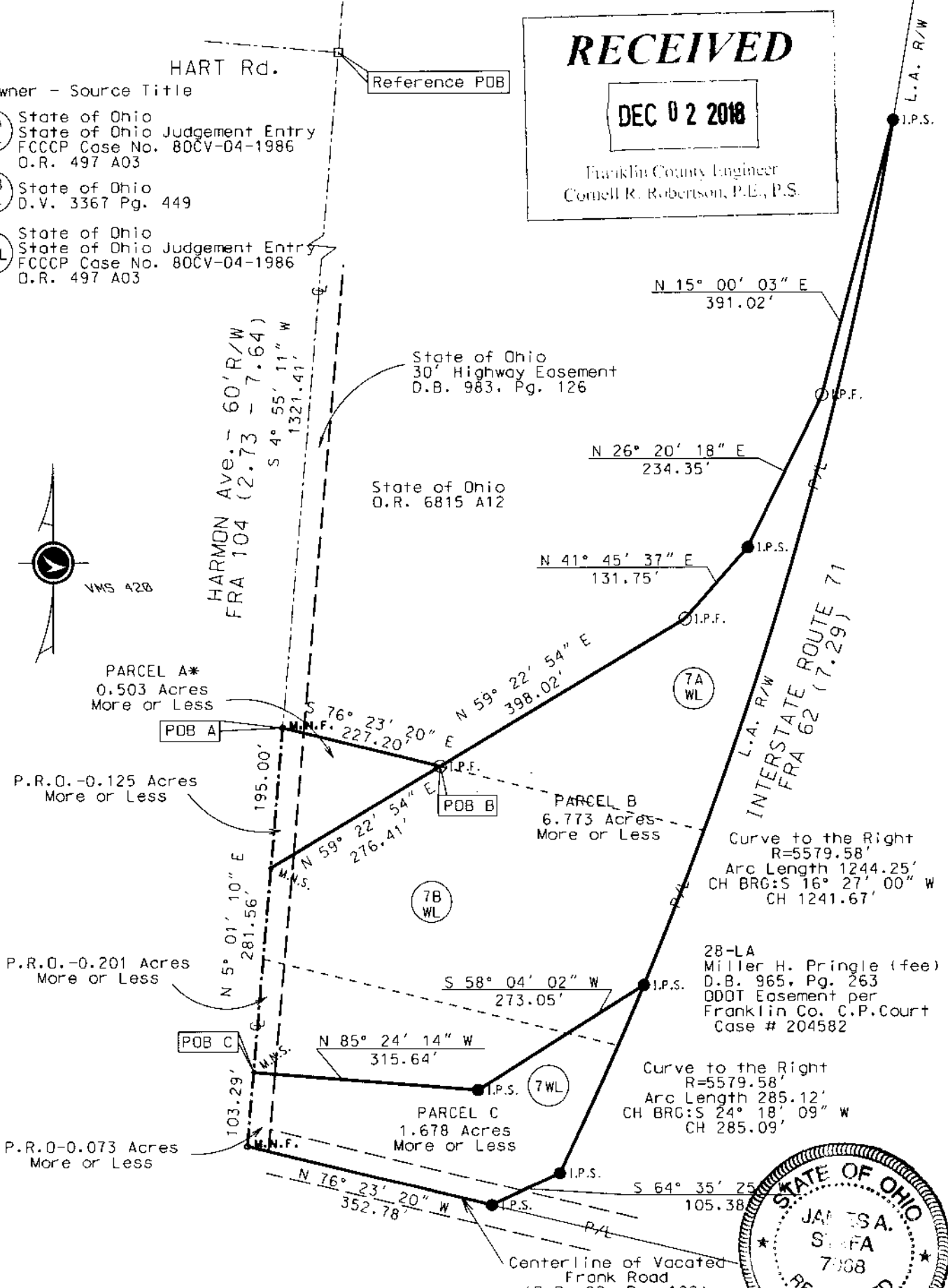
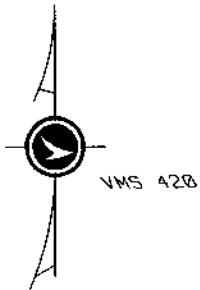

Exhibit B

Situated in the State of Ohio, County of Franklin, City of Columbus, Part of Virginia Military Surveys 420



- Owner - Source Title
- 7A WL State of Ohio State of Ohio Judgement Entry FCCCP Case No. 80CV-04-1986 O.R. 497 A03
 - 7B WL State of Ohio State of Ohio Judgement Entry D.V. 3367 Pg. 449
 - 7WL State of Ohio State of Ohio Judgement Entry FCCCP Case No. 80CV-04-1986 O.R. 497 A03



*Ohio Department of Transportation license area to A.T.&T. Wireless (see file CD 047-04) on file with the Ohio Department of Transportation, Central Office, Columbus, Ohio

- RAILROAD SPIKE FOUND
- M.N.S. MAGS MAG NAIL SET
- ⊙ I.P.F. IPIPE IRON PIPE FOUND
- I.P.S. IPINS 3/4" REBAR SET W/PLASTIC CAP
- I.P.F. IPIN IRON PIN FOUND
- ◐ M.N.F. MAGS MAG NAIL FOUND

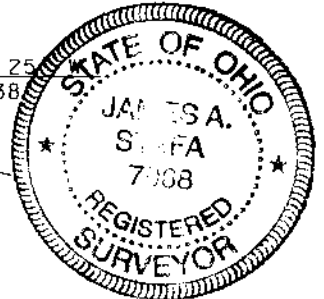
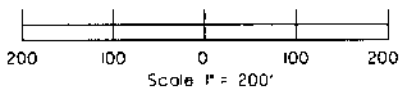

I HEREBY CERTIFY THAT THIS PLAT IS A TRUE DELINEATION OF A FIELD SURVEY MADE FOR THE OHIO DEPARTMENT OF TRANSPORTATION IN JULY 2016 & JANUARY 2017 BY DISTRICT 6, OHIO DEPARTMENT OF TRANSPORTATION

THE ESTABLISHMENT OF THE PROPERTY LINES AND EXISTING RIGHT OF WAY LINES SHOWN ON THIS PLAN AS OF THIS DATE WERE PERFORMED BY ME OR UNDER MY DIRECT SUPERVISION.

BY SURVEYOR NO. 7968 DATE January 2017