

SURVEY OF ACREAGE PARCEL

0.005 ACRE

STATE OF OHIO, COUNTY OF FRANKLIN, CITY OF COLUMBUS
LOT 68 OF NEIL PLACE ADDITION



GRAPHIC SCALE (IN FEET)

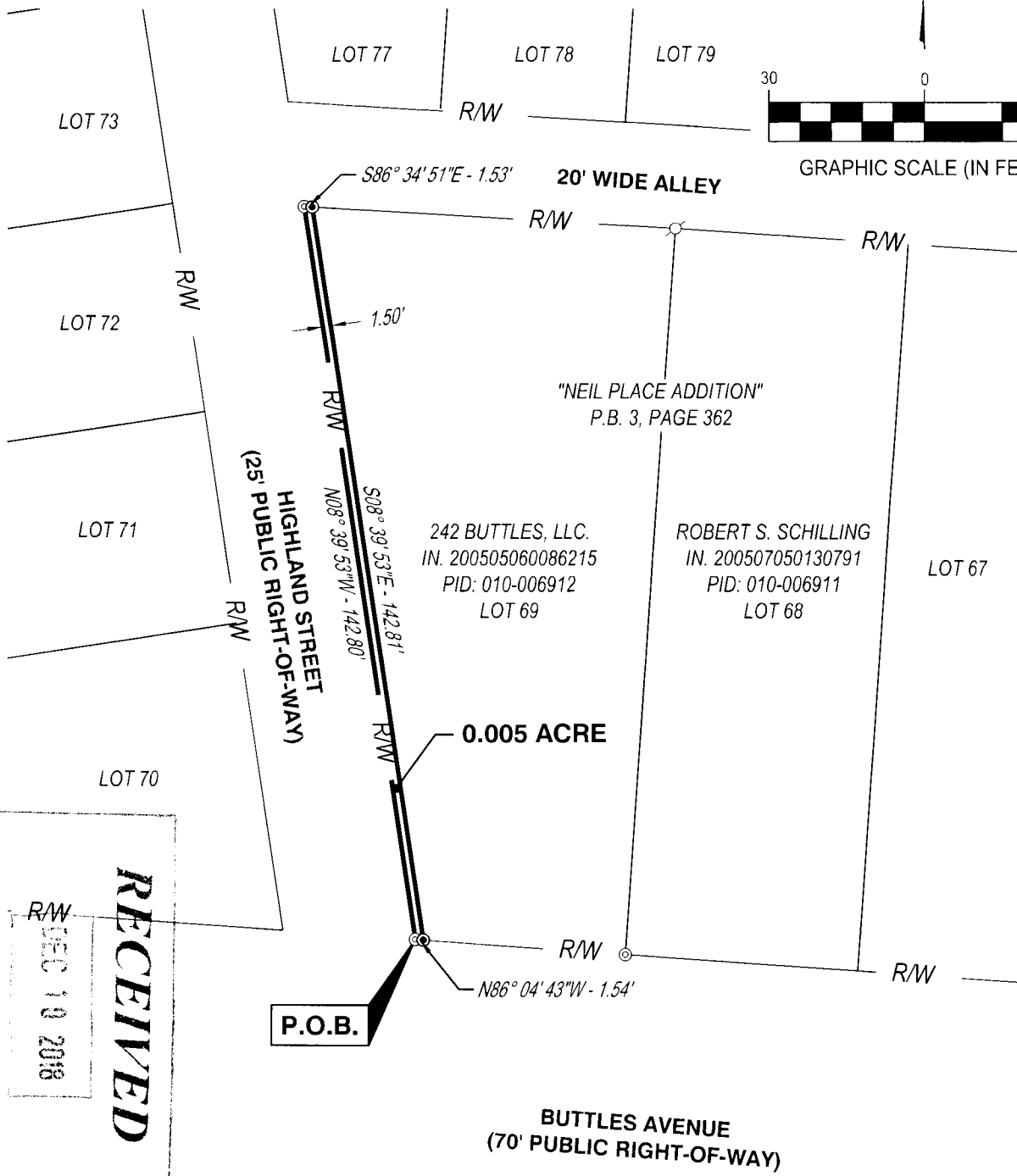

RECEIVED
 DEC 10 2018
 FRANKLIN COUNTY ENGINEERING & SURVEYING, L.P.S.
 10000 W. BROADWAY, SUITE 100, COLUMBUS, OH 43240

BUTTLES AVENUE
(70' PUBLIC RIGHT-OF-WAY)

12-10-18
 JEFFREY A. MILLER, OHIO PS NO 7211 DATE
 jeff.miller@cesoinc.com

LEGEND

- ⊙ 5/8"x30" REBAR W/ YELLOW CAP STAMPED "CESO" SET
- ⊕ MAG NAIL FOUND
- ⊙ IRON PIN FOUND WITH NO CAP

BASIS OF BEARING:

THE BEARINGS SHOWN ON THIS SURVEY ARE BASED ON A BEARING OF N 86°04'43" W FOR THE NORTH EXISTING RIGHT OF WAY LINE OF BUTTLES AVENUE AS DETERMINED BY GPS OBSERVATION, BASED ON NAD 83 (2011), OHIO STATE PLANE SOUTH ZONE AND POST PROCESSED USING AN OPUS SOLUTION.

RIGHT OF WAY DROP	
242 BUTTLES, LLC.	
242 BUTTLES AVENUE COLUMBUS	
FRANKLIN COUNTY, OHIO	
SCALE: 1" = 30'	DATE: DECEMBER 2018
DESIGN: N/A	JOB NO.: 755732
DRAWN: JEK	SHEET NO.: 1 OF 1
CHECKED: JAM	
 WWW.CESOINC.COM	