

E-9-F

EMHT

Evans, Mechwart, Hambleton & Tilton, Inc.
Engineers • Surveyors • Planners • Scientists
5500 New Albany Road, Columbus, OH 43054
Phone: 614.775.4500 Toll Free: 888.775.3648

emht.com

SURVEY OF ACREAGE PARCEL

FARM LOT 7, QUARTER TOWNSHIP 3, TOWNSHIP 2, RANGE 17

UNITED STATES MILITARY LANDS

CITY OF COLUMBUS, COUNTY OF FRANKLIN, STATE OF OHIO

Date: July 25, 2018

Scale: 1" = 30'

Job No: 2018-0770

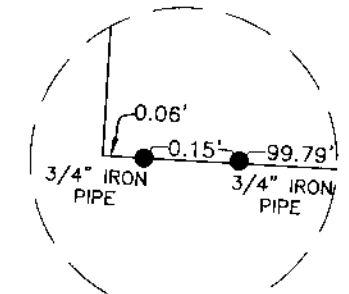
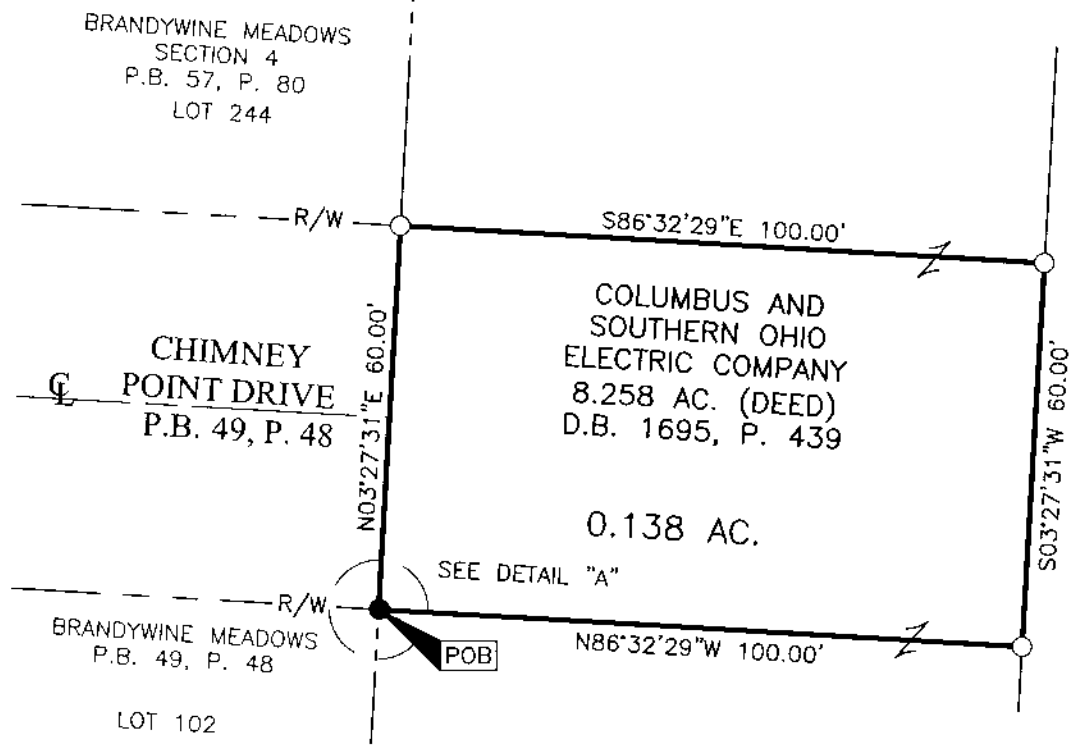

- = STONE FND.
- = MON. FND.
- = I.P. FND.
- = I.P. SET
- = MAG. NAIL FND.
- = MAG. NAIL SET
- ▲ = R.R. SPK. FND.
- △ = R.R. SPK. SET
- = P.K. NAIL FND.

I.P. Set are 13/16" I.D. iron pipes 30" long with cap inscribed EMHT INC.

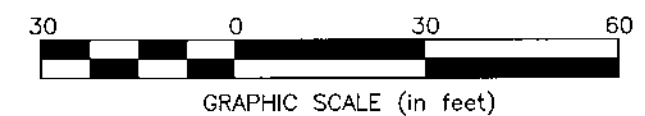

CITY OF COLUMBUS OHIO
53.14 AC. (DEED)
I.N. 201708040107690

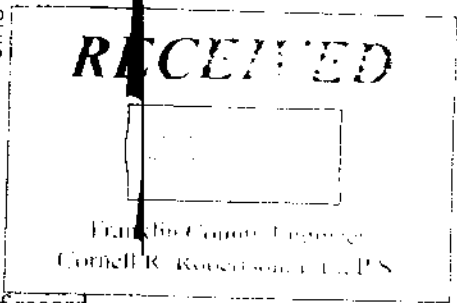

BASIS OF BEARING:
The bearings shown hereon are based on the bearing of North 86° 35' 56' West for the northerly line of "BRANDYWINE MEADOWS - SECTION 5", a subdivision of record in Plat Book 68, Page 31

SURVEY NOTE:
This survey was prepared using documents of record, prior plats of survey, and observed evidence located by an actual field survey on July 9, 2018

By John C. Dodgion Date 07/31/2018
John C. Dodgion
Professional Surveyor No. 8069

J:\20180770\DWG\04SHEETS\BOUNDARY\20180770-VS-BNDY-02.DWG plotted by DIROMA, THERESA on 7/31/2018 9:00:54 AM last saved by TDIROMA on 7/31/2018 9:00:15 AM Xrefs: