

Myers Surveying Company, Inc.

2740 East Main Street, Columbus 43209 (Bexley), Ohio

614-235-8677

FAX:614-235-4559

A Boundary Survey prepared for and certified to:

Robert Dean

Legal Description: Situated in The State of Ohio, County of Franklin, City of Columbus Being Part of Lot 408 Collins, Atkinson and Guitner's Third Addition, Plat Book 2, Page 222

Posted Address: 1243 Neil Ave., Columbus, Ohio

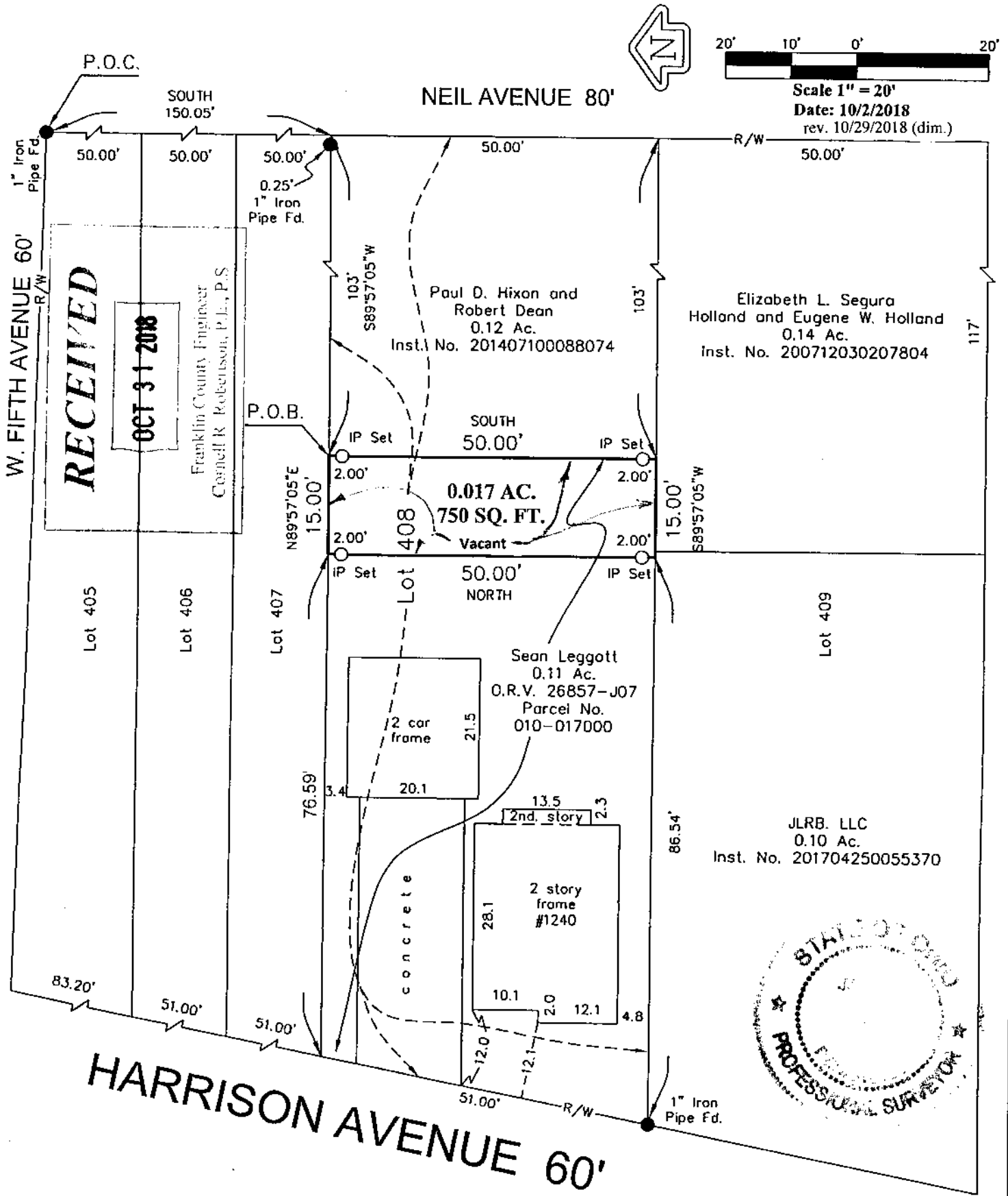

HARRISON AVENUE 60'

We hereby certify that the foregoing Boundary Survey was prepared from actual field measurements in accordance with Chapter 4733-37 Ohio Administrative Code. Iron pipes set are 30"x1" O.D. with an orange plastic plug inscribed "MYERS P.S. 6579", unless otherwise noted. Basis of bearings is the west line of Neil Avenue assumed SOUTH.

Myers Surveying Co., Inc.
 By *[Signature]*
 10/29/2018
 Professional Surveyor

Myers Order No. - 7-08/21/2018	Rec.	Field	DWG	Ltr.	Chk.
201808217					