

BOUNDARY SURVEY OF A 0.078 ACRE TRACT

SITUATED IN THE STATE OF OHIO, COUNTY OF FRANKLIN, CITY OF WHITEHALL,
BEING A SIXTEEN FOOT (16.00') ALLEY LOCATED IN THE BLOWER ADDITION AS
SHOWN IN PLAT BOOK 17, PAGE 269, RECORDERS OFFICE , FRANKLIN COUNTY, OHIO

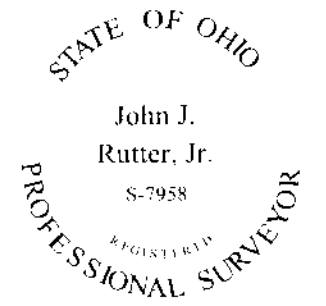
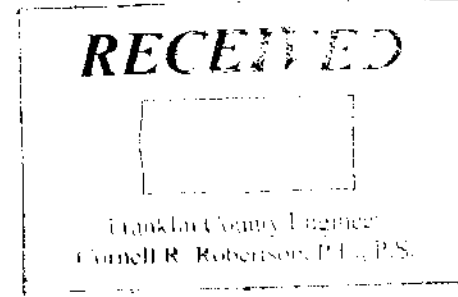
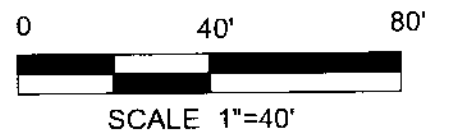
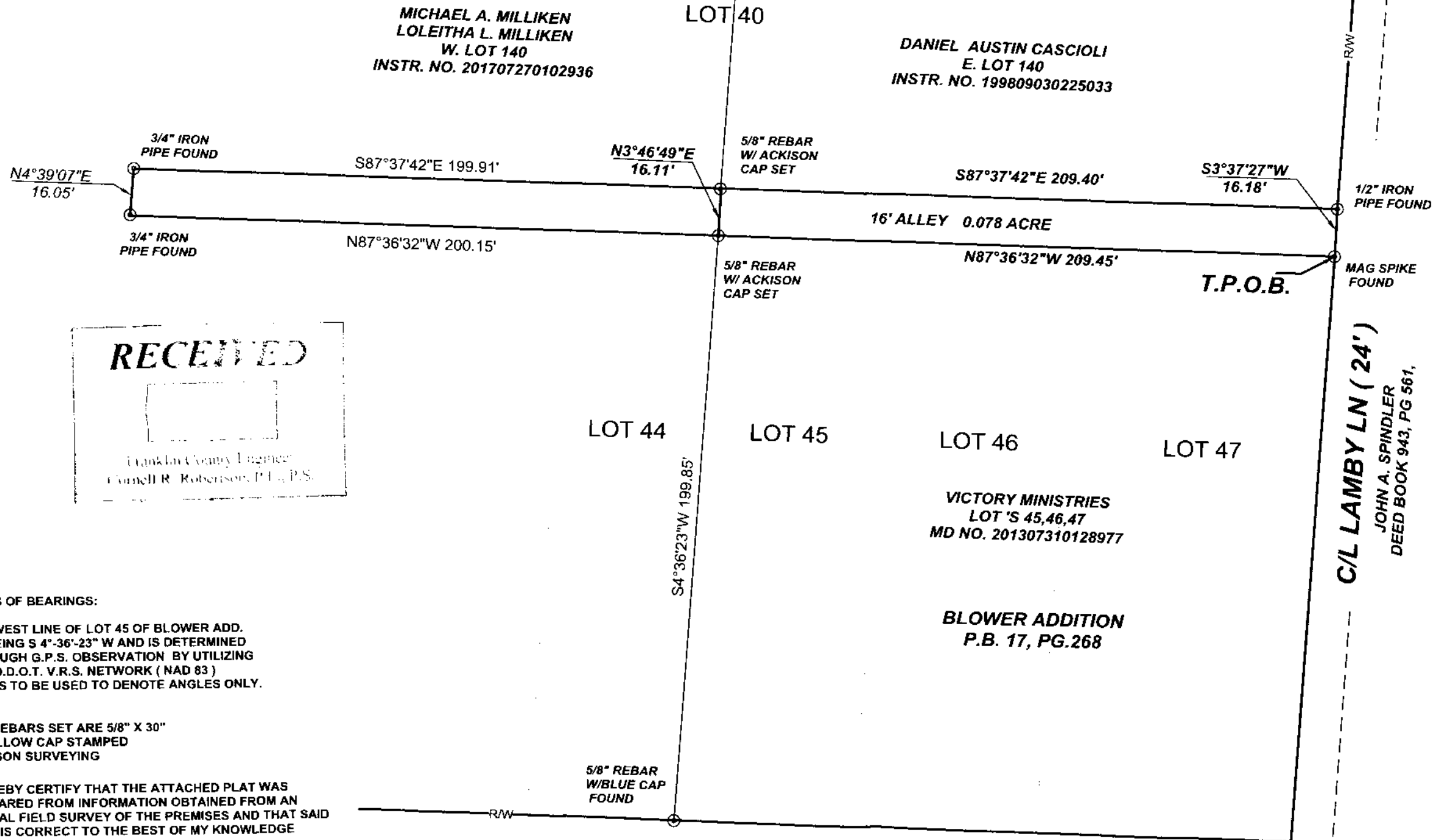

BASIS OF BEARINGS:

THE WEST LINE OF LOT 45 OF BLOWER ADD.
AS BEING S 4°-36'-23" W AND IS DETERMINED
THROUGH G.P.S. OBSERVATION BY UTILIZING
THE O.D.O.T. V.R.S. NETWORK (NAD 83)
AND IS TO BE USED TO DENOTE ANGLES ONLY.

ALL REBARS SET ARE 5/8" X 30"
W/YELLOW CAP STAMPED
ACKISON SURVEYING

I HEREBY CERTIFY THAT THE ATTACHED PLAT WAS
PREPARED FROM INFORMATION OBTAINED FROM AN
ACTUAL FIELD SURVEY OF THE PREMISES AND THAT SAID
PLAT IS CORRECT TO THE BEST OF MY KNOWLEDGE

LEGEND	
⊙	Found Iron Pipe (as noted)
⊙	Set 5/8" Rebar w/Ackison Cap



OFFICE: 614-766-4000
CELL: 614-207-8214

John J. Rutter, Jr.
REGISTERED SURVEYOR NO. 7958
JOHN J. RUTTER

Aug 22 2018
AUGUST 22, 2018