

SURVEY OF ACREAGE PARCEL

QUARTER TOWNSHIP 2, TOWNSHIP 1, RANGE 17

UNITED STATES MILITARY LANDS

CITY OF COLUMBUS, COUNTY OF FRANKLIN, STATE OF OHIO

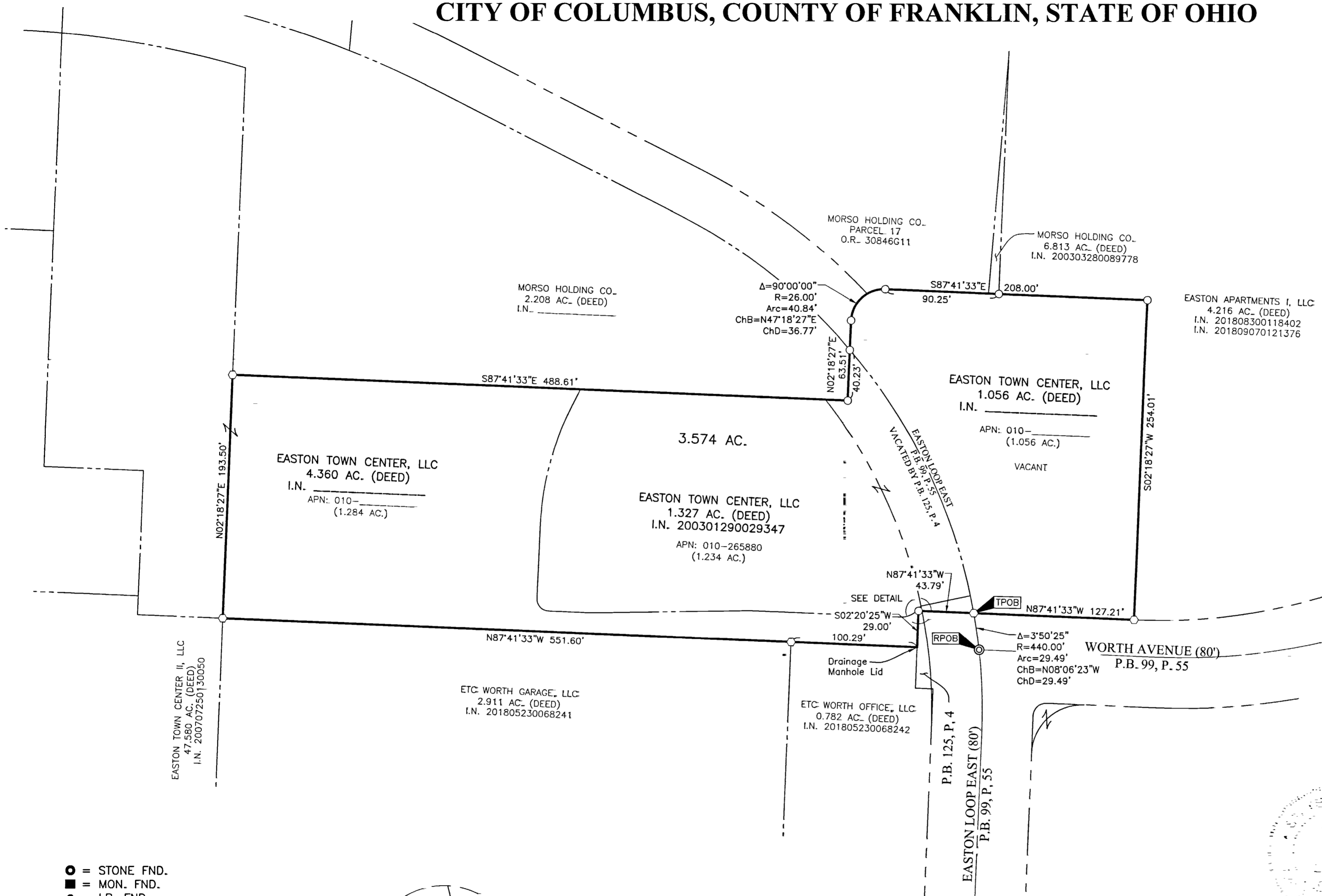

BASIS OF BEARINGS:
The Bearings shown hereon are based on North 02° 18' 27" East, for a portion of the centerline of Easton Loop West, as recorded in Plat Book 99, Page 55, Recorder's Office, Franklin County, Ohio.

SURVEY NOTE:
This survey was prepared using documents of record, prior plats of survey, and observed evidence located by an actual field survey.

FEMA NOTE:
According to the Federal Emergency Management Agency's Flood Insurance Rate Map No. 39049C0191K (dated June 17, 2008), the subject tract shown hereon lies within Zone X (areas determined to be outside of the 0.2% annual chance floodplain).

NOTE:
The vacated portion of Easton Loop East and Worth Avenue are in the process of being demolished. Utilities and parking shown hereon are based on previous site work.

- = STONE FND.
- = MON. FND.
- = I.P. FND.
- = I.P. SET
- = MAG. NAIL FND.
- = MAG. NAIL SET
- ▲ = R.R. SPK. FND.
- △ = R.R. SPK. SET
- = P.K. NAIL FND.
- ◎ = PERM. MRKR. SET

I.P. Set are 13/16" I.D. iron pipes 30" long with cap stamped EMHT INC. Permanent Markers set are one-inch solid iron pins with aluminum cap stamped EMHT INC.

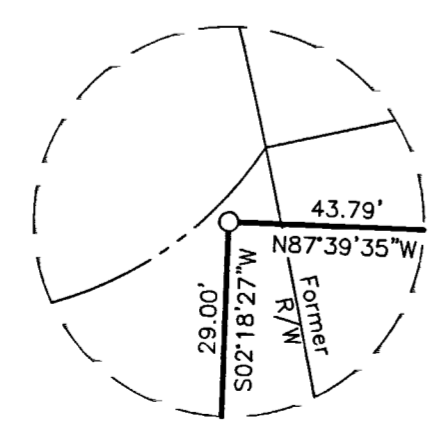

DETAIL SCALE: 1" = 10'

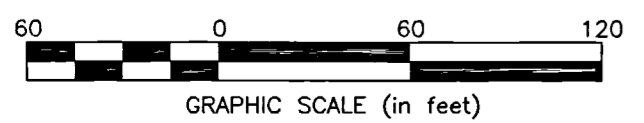

By Heather L. King 9/14/18
Heather L. King Date
Professional Surveyor No. 8307

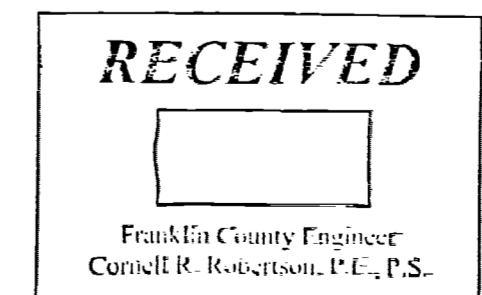

EMHT		Date: September 14, 2018
Evans, Mechwart, Hambleton & Tilton, Inc. Engineers • Surveyors • Planners • Scientists 5500 New Albany Road, Columbus, OH 43054 Phone: 614.775.4500 Toll Free: 888.775.3648		Scale: 1" = 60'
emht.com		Job No: 2018-0999
		Sheet: 1 of 1
REVISIONS		
MARK	DATE	DESCRIPTION

J:\20180999-DWG\44545EES\BOUNDARY\20180999-VS-BNDY-03.DWG printed by KING, HEATHER on 9/18/2018 12:52:48 PM last saved by KING on 9/18/2018 12:52:32 PM