

# SURVEY OF ACREAGE PARCELS

## SECTION 9, TOWNSHIP 5, RANGE 22

### REFUGEE LANDS

### CITY OF COLUMBUS, COUNTY OF FRANKLIN, STATE OF OHIO

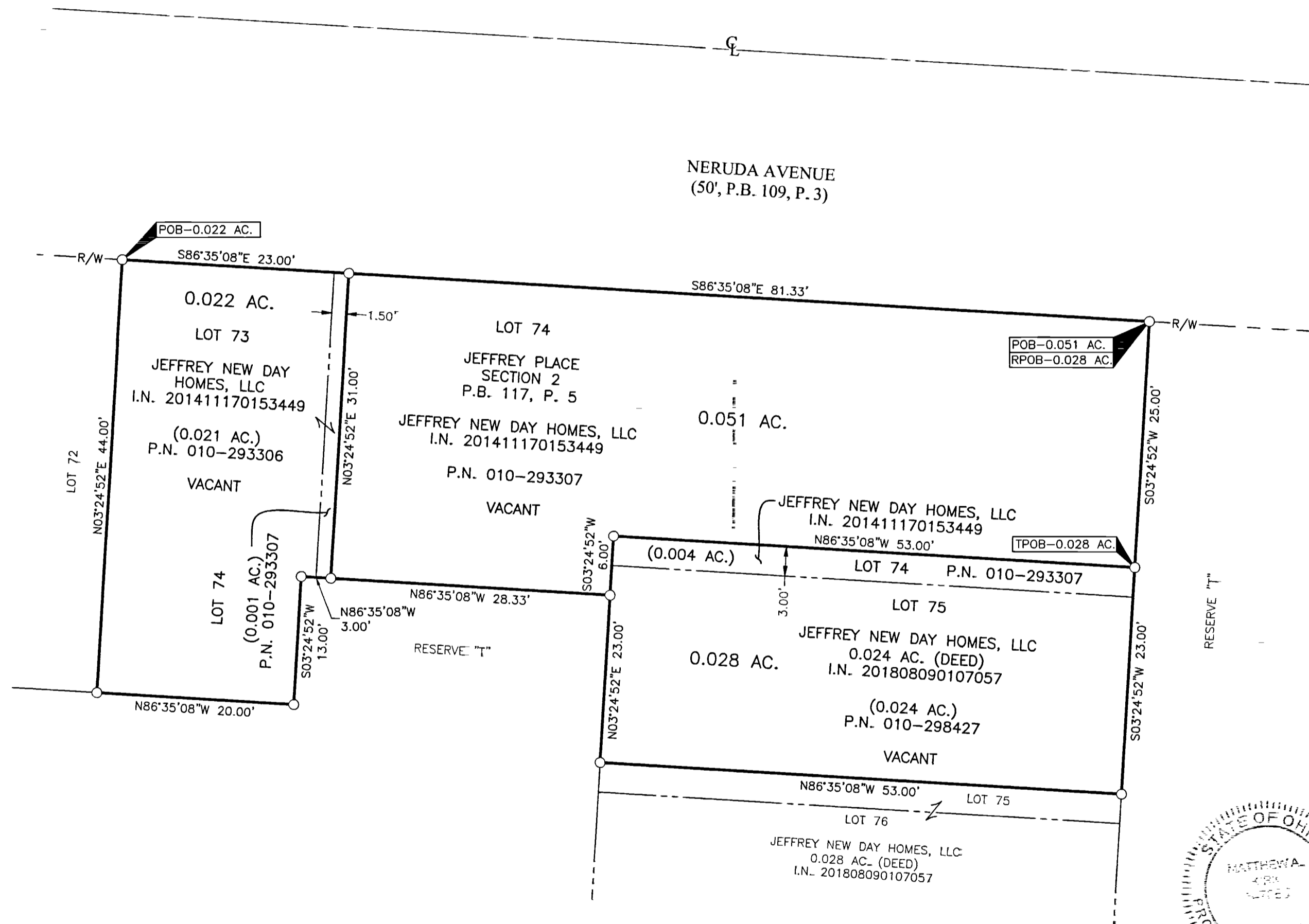

**BASIS OF BEARINGS:**  
 The bearings hereon are based on the same meridian as the bearings shown on the subdivision plat entitled "Jeffrey Place Section 2", of record in Plat Book 117, Page 5, Recorder's Office, Franklin County, Ohio, in which the southerly right-of-way line of Neruda Avenue has a bearing of South 86°35'08" East.

**SURVEY NOTE:**  
 This survey was prepared using documents of record, prior plats of survey, and observed evidence located by an actual field survey.



By Matthew A. Kirk 29 AUG 18  
 Matthew A. Kirk Date  
 Professional Surveyor No. 7865

- = STONE FND.
- = MON. FND.
- = I.P. FND.
- = I.P. SET
- = MAG. NAIL FND.
- = MAG. NAIL SET
- ▲ = R.R. SPK. FND.
- △ = R.R. SPK. SET
- = P.K. NAIL FND.

I.P. Set are 13/16" I.D. iron pipes 30" long with cap inscribed EMHT INC.  
  
 GRAPHIC SCALE (in feet)

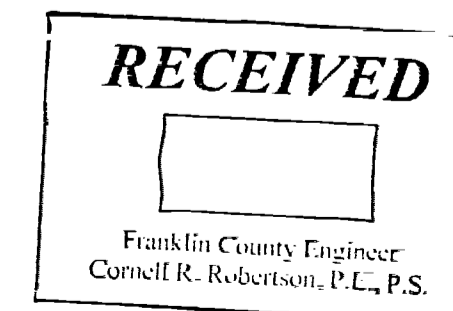

<b>EMHT</b> Evans, Mechwart, Hambleton & Tilton, Inc. Engineers • Surveyors • Planners • Scientists 5500 New Albany Road, Columbus, OH 43054 Phone: 614.775.4500 Toll Free: 888.775.3648 emht.com	Date: August 29, 2018
	Scale: 1" = 10'
Job No: 2017-0339	Sheet: 1 of 1
REVISIONS	
MARK	DATE
DESCRIPTION	

U:\20170339\DWG\CASHETS\BOUNDARY\20170339-VS-BNDY-07.DWG plotted by MHRK on 8/29/2018 12:05:19 PM