

SURVEY OF ACREAGE PARCEL

QUARTER TOWNSHIP 2, TOWNSHIP 1, RANGE 17

UNITED STATES MILITARY LANDS

CITY OF COLUMBUS, COUNTY OF FRANKLIN, STATE OF OHIO

RECEIVED

Franklin County Engineer
Cornell R. Robertson, P.E., P.S.

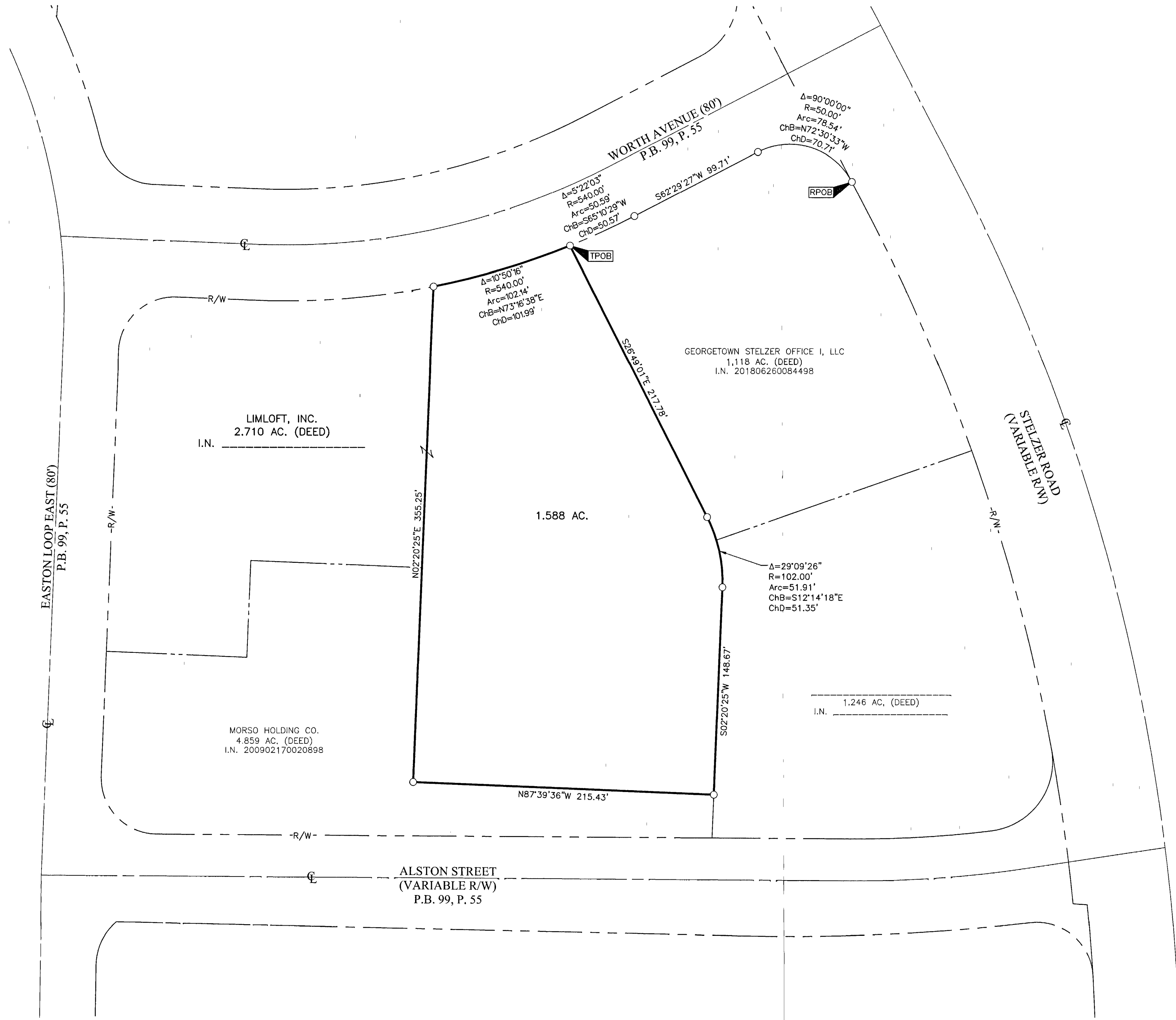

Legend:

- = STONE FND.
- = MON. FND.
- = I.P. FND.
- = I.P. SET
- = MAG. NAIL FND.
- = MAG. NAIL SET
- ▲ = R.R. SPK. FND.
- △ = R.R. SPK. SET
- ◆ = P.K. NAIL FND.

I.P. Set are 13/16" I.D. iron pipes 30" long with cap inscribed EMHT INC.

GRAPHIC SCALE (in feet)

BASIS OF BEARINGS:
The Bearings shown hereon are based on North 02° 18' 27" East, for a portion of the centerline of Easton Loop West, as recorded in Plat Book 99, Page 55, Recorder's Office, Franklin County, Ohio.

SURVEY NOTE:
This survey was prepared using documents of record, prior plats of survey, and observed evidence located by an actual field survey.

FEMA NOTE:
According to the Federal Emergency Management Agency's Flood Insurance Rate Map No. 39049C0191K (dated June 17, 2008), the subject tract shown hereon lies within Zone X (areas determined to be outside of the 0.2% annual chance floodplain).

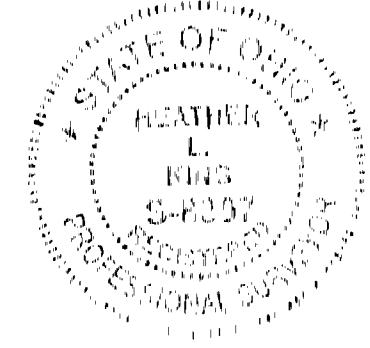

By Heather L. King 6/22/18
Heather L. King
Professional Surveyor No. 8307
Date

<p style="font-size: x-small;">Evans, Mechwart, Hambleton & Tilton, Inc. Engineers • Surveyors • Planners • Scientists 5500 New Albany Road, Columbus, OH 43054 Phone: 614.775.4500 Toll Free: 888.775.3648 emht.com</p>	Date: June 21, 2018	
	Scale: 1" = 50'	
	Job No: 2016-1265	
	Sheet: 1 of 1	
REVISIONS		
MARK	DATE	DESCRIPTION

A:\2016\1265\DWG\CASHIETS\BOUNDARY\20161265-VS-BNDY-06.DWG plotted by KING, HEATHER on 7/20/2018 7:10:36 PM last saved by KING on 7/20/2018 7:08:54 PM