

SURVEY OF ACREAGE PARCEL

QUARTER TOWNSHIP 3, TOWNSHIP 2, RANGE 16

UNITED STATES MILITARY LANDS

CITY OF COLUMBUS, COUNTY OF FRANKLIN, STATE OF OHIO

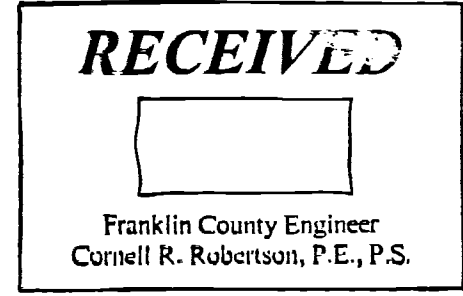

BASIS OF BEARINGS:
 Bearings are based on the Ohio State Plane Coordinate System, South Zone, as per NAD83 (2007 Adjustment). Control for bearings was from coordinates of monuments FCGS 8815 & FCGS 8816, having a bearing of North 03° 23' 04" East for a portion of the centerline of Hamilton Road (Relocated), established by the Franklin County Engineering Department, using Global Positioning System procedures and equipment.

SURVEY NOTE:
 This survey was prepared using documents of record, prior plats of survey, and observed evidence located by an actual field survey.

FEMA NOTE:
 According to the Federal Emergency Management Agency's Flood Insurance Rate Map No. 39049C0203K (dated June 17, 2008), the subject tract shown hereon lies within Zone X (areas determined to be outside of the 0.2% annual chance floodplain).

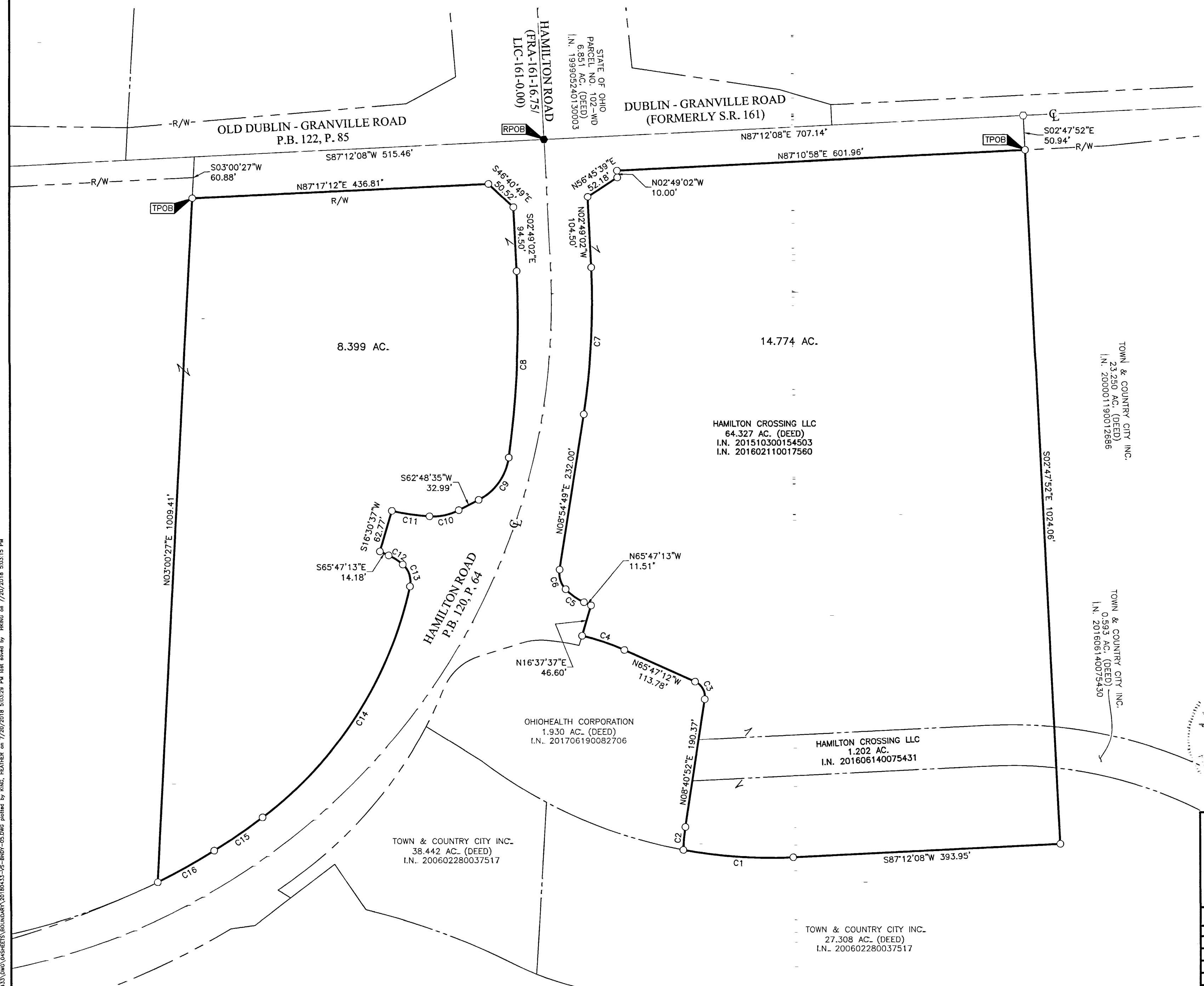

CURVE TABLE					
CURVE	DELTA	RADIUS	ARC	CH. BEARING	CH. DIST.
C1	13°20'32"	700.00'	163.00'	N86°07'36"W	162.64'
C2	6°29'26"	300.50'	34.04'	N05°26'09"E	34.02'
C3	74°28'05"	24.50'	31.84'	N28°33'10"W	29.65'
C4	10°47'21"	349.17'	65.75'	N71°11'59"W	65.65'
C5	22°41'38"	84.00'	33.27'	N54°26'24"W	33.05'
C6	52°00'23"	34.00'	30.86'	N17°05'23"W	29.81'
C7	11°43'50"	1059.92'	217.01'	N03°02'53"E	216.63'
C8	10°47'52"	1461.00'	275.34'	S02°34'55"W	274.93'
C9	54°49'45"	83.00'	79.43'	S35°23'43"W	76.43'
C10	30°41'52"	83.00'	44.47'	S78°09'32"W	43.94'
C11	9°37'57"	333.00'	55.98'	N81°40'33"W	55.92'
C12	17°07'31"	83.00'	24.81'	S57°13'27"E	24.72'
C13	61°01'14"	33.00'	35.15'	S18°09'04"E	33.51'
C14	40°33'11"	583.00'	412.64'	S32°38'08"W	404.08'
C15	5°13'09"	949.92'	86.53'	S55°31'18"W	86.50'
C16	5°45'02"	950.81'	95.43'	S61°00'24"W	95.39'

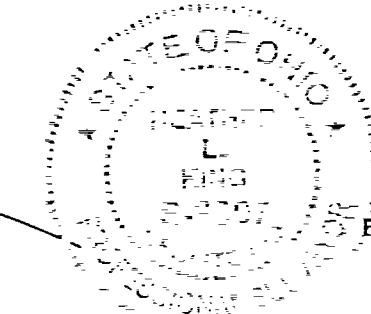
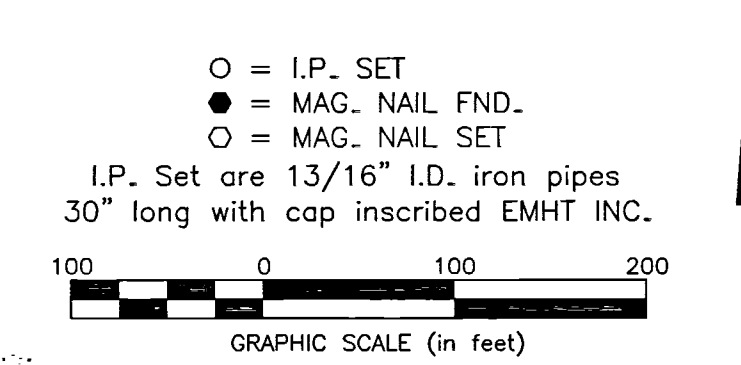

By Heather L. King Date 7/20/18
 Heather L. King
 Professional Surveyor No. 8307

<p>Evans, Mechwart, Hambleton & Tilton, Inc. Engineers • Surveyors • Planners • Scientists 5500 New Albany Road, Columbus, OH 43054 Phone: 614.775.4500 Toll Free: 888.775.3648 emht.com</p>	Date: July 19, 2018	
	Scale: 1" = 100'	
	Job No: 2018-0433	
	Sheet: 1 of 1	
REVISIONS		
MARK	DATE	DESCRIPTION

J:\2018\0433\DWG\CASHIERS_BOUNDRY\20180433-VS-BNDY-05.DWG printed by KING, HEATHER on 7/20/2018 5:03:15 PM
 J:\2018\0433\DWG\CASHIERS_BOUNDRY\20180433-VS-BNDY-05.DWG printed by KING, HEATHER on 7/20/2018 5:03:29 PM last saved by KING on 7/20/2018 5:03:15 PM