

NORTH

EXHIBIT "B"

- LEGEND**
- 5/8" REBAR FOUND CAPPED "LOMANO 7711"
 - 5/8" x 30" REBAR & CAP SET IN CONCRETE STAMPED "CENTRAL SURV. CO., LTD."
 - ⊙ 3/4" IRON PIPE FOUND
 - MAG NAIL AS NOTED
 - ⊗ AXLE FOUND

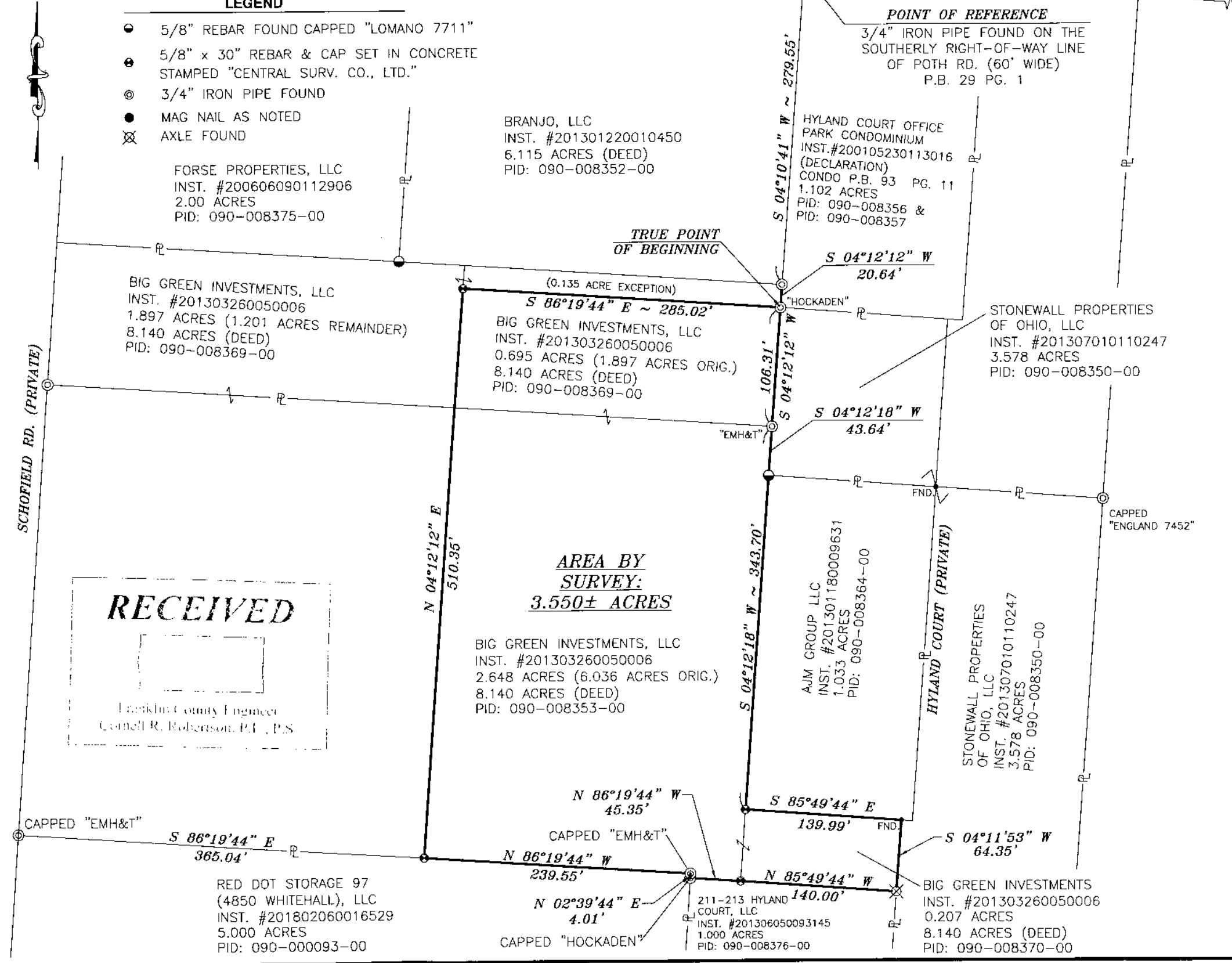

CENTRAL SURVEYING CO., LTD.
William L. Willis
 WILLIAM L. WILLIS, P.S. 7168 DATE: 08/08/18

NOTES:
 SUBJECT TO ALL LEGAL STREETS, HIGHWAYS, RIGHT-OF-WAYS, ALLEYS, EASEMENTS, AGREEMENTS AND/OR CONDITIONS OF RECORD, IF ANY.

SITUATE:
 SITUATED IN THE STATE OF OHIO, COUNTY OF FRANKLIN, CITY OF WHITEHALL, BEING PART OF HALF SECTION 4, TOWNSHIP 12, RANGE 21, REFUGEE LANDS, AND BEING PART OF AN 8.140 ACRE TRACT OF LAND CONVEYED TO BIG GREEN INVESTMENTS, LLC, AS RECORDED IN INSTRUMENT NUMBER 201303260050006. ALL REFERENCES CONTAINED HEREIN ARE TO FRANKLIN COUNTY RECORDER'S RECORDS, COLUMBUS, OHIO.

BASIS OF BEARINGS:
 BEARINGS ARE BASED ON MEASUREMENTS AND COMPUTATIONS ON THE OHIO STATE PLANE COORDINATE SYSTEM, NAD 83 (2011), OHIO SOUTH ZONE. SHOWING A SOUTHERLY LINE OF SAID BIG GREEN INVESTMENTS, LLC TRACT AS BEING N 86°19'44" W.

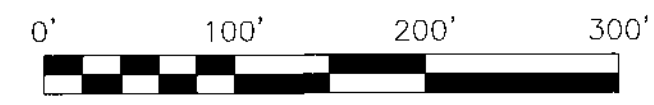

SCALE IN FEET
 SCALE: 1 INCH = 100 FEET

Central Surveying Co., Ltd.	
7563 East Main Street Reynoldsburg, Ohio 43068	
FOR: OHIO POWER COMPANY	
BOUNDARY SURVEY - 3.550± ACRES	
Drawn By: JF	Checked By: WW
Scale: 1"=100'	Date: 08/08/18
File Name: AEP20180528-BND_BGE	Drawing Number:
Revisions: -	2018-0528