

VALERIE A. JORGENSEN  
65 ACRES  
IN. 201703020029533

VILLAGES AT NEW ALBANY PARK, LTD.  
30.914 ACRES  
IN. 200204250103943

- LEGEND**
- ▲ MAG NAIL FOUND
  - IRON PIN FOUND
  - △ MAG NAIL SET
  - IRON PIN SET
  - ⊙ PERMANENT MARKER

**BASIS OF BEARINGS**  
THE BEARINGS SHOWN ON THIS SURVEY ARE BASED ON THE BEARING OF NORTH 03°45'24" EAST FOR THE CENTERLINE OF GREENWYCK CROSSING AS DETERMINED BY GPS OBSERVATIONS USING NAD 83 (2011)-OHIO STATE PLANE COORDINATE SYSTEM-SOUTH ZONE.

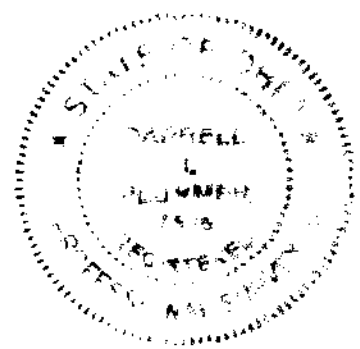

**NOTE**  
ALL IRON PINS SET ARE 5/8" SOLID REBAR, 30" IN LENGTH WITH A YELLOW PLASTIC CAP BEARING THE INITIALS "CEC".

WE HEREBY CERTIFY THAT THE FOREGOING BOUNDARY SURVEY WAS PREPARED FROM ACTUAL FIELD MEASUREMENTS IN ACCORDANCE WITH CHAPTER 4733-37 OHIO ADMINISTRATIVE CODE.

*Darrell B. Plummer* 8/21/2018  
DARRELL B. PLUMMER DATE  
REGISTERED SURVEYOR NO. 7595

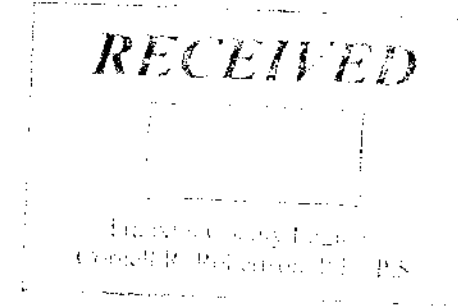
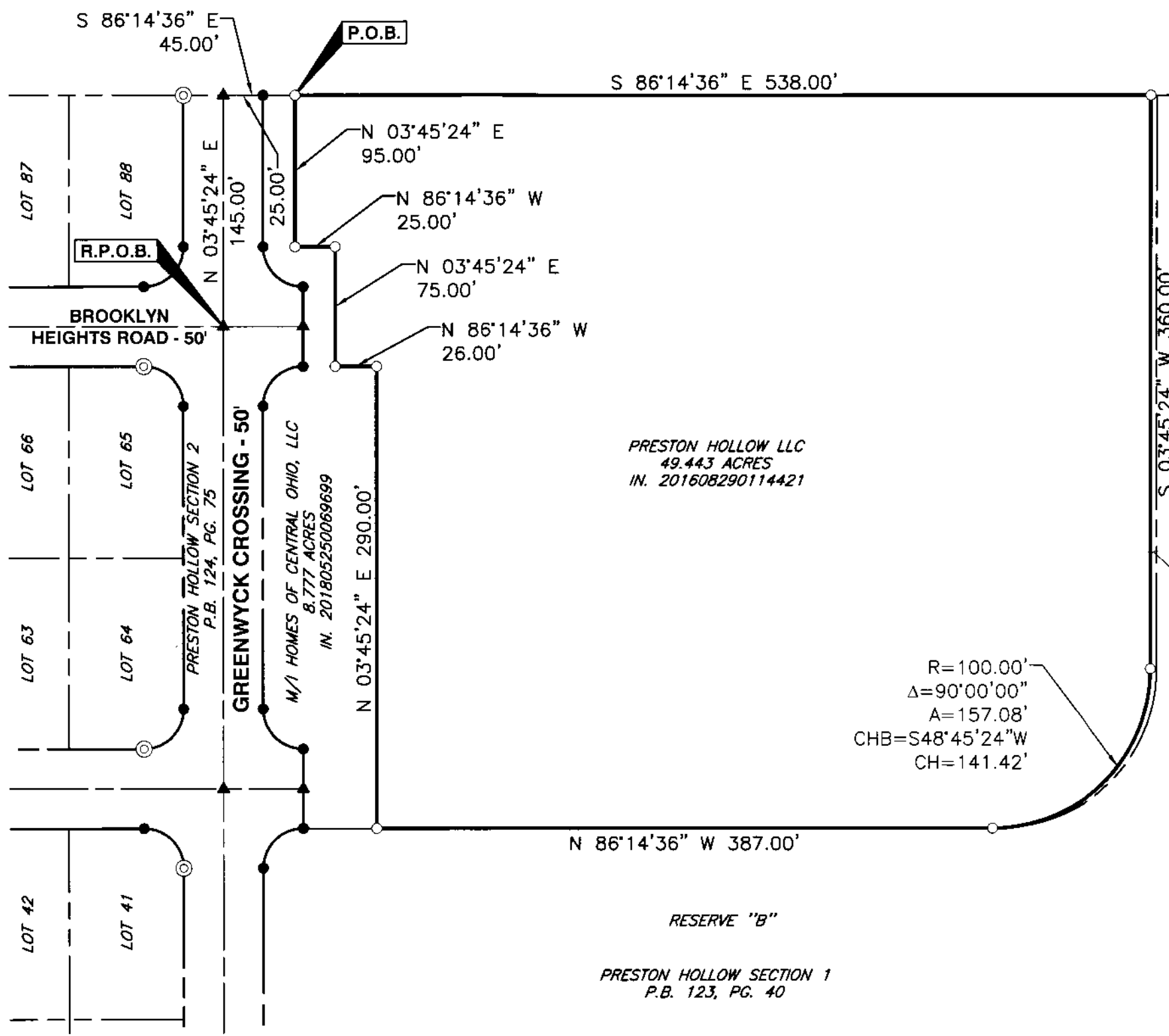

CITY OF COLUMBUS, OHIO  
7.849 ACRES  
IN. 200506130113448

M/I HOMES OF  
CENTRAL OHIO, LLC  
19.572 ACRES  
IN. 201708040108059



**PLAT OF SURVEY**  
STATE OF OHIO, COUNTY OF FRANKLIN, CITY OF COLUMBUS,  
LOT 7, QUARTER TOWNSHIP 2, TOWNSHIP 2, RANGE 16,  
UNITED STATES MILITARY LANDS.

**CEC**  
**Civil & Environmental Consultants, Inc.**  
250 Old Wilson Bridge Road · Suite 250 · Worthington, OH 43085  
614-540-6633 · 888-598-6808  
www.cecinc.com

CITY OF COLUMBUS  
FRANKLIN COUNTY, OHIO  
**5.250 ACRES**

DRAWN BY: DBP	CHECKED BY: MAS	APPROVED BY: DBP	DRAWING NO.: 1
DATE: AUGUST 2018	DWG SCALE: 1"=80'	PROJECT NO: 181-933	

P:\2018\181-933\Survey\Draw\181933-SV01-SPLIT.dwg[PLAT-1] LS:(8/21/2018 - dplummer) - LP: 8/21/2018 5:51 AM