

SURVEY EXHIBIT OF LOT SPLITS
WALNUT HILL UNITED METHODIST CHURCH
 PART OF THE N.E. QTR. OF SECTION 27, TOWNSHIP 4,
 MATHEW'S SURVEY OF RANGE 22 OF
 CONGRESS LANDS EAST OF THE SCIOTO RIVER
 HAMILTON TOWNSHIP, FRANKLIN COUNTY, OHIO

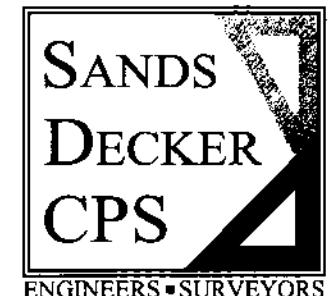
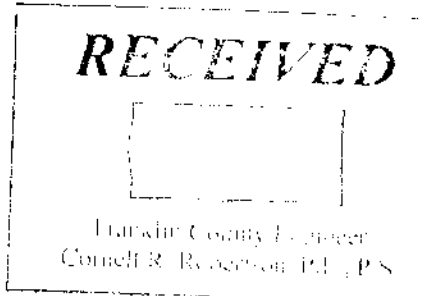

ENGINEERS • SURVEYORS

11 WEST MAIN ST., P.O. BOX 188
 LOGAN, OH 43138
 740-385-2140
 FAX: 740-385-0491

1495 OLD HENDERSON RD
 COLUMBUS, OH 43220
 614-459-6992
 FAX: 614-459-6987
 TOLL FREE: 866-277-0600

507 MAIN STREET, SUITE 203
 ZANESVILLE, OH 43701
 740-450-1640
 FAX: 740-450-1641

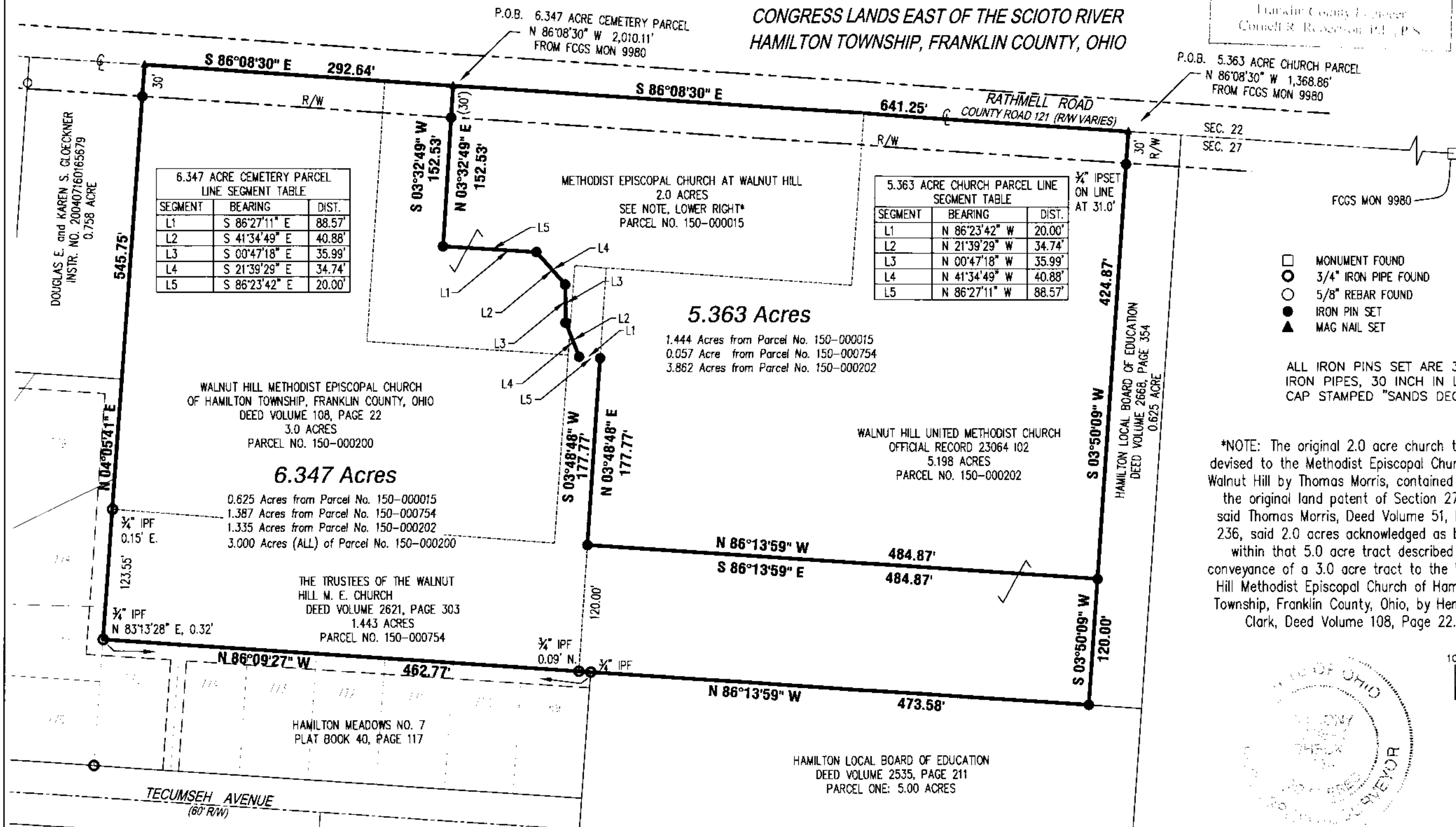

- MONUMENT FOUND
- 3/4" IRON PIPE FOUND
- 5/8" REBAR FOUND
- IRON PIN SET
- ▲ MAG NAIL SET

ALL IRON PINS SET ARE 3/4" INSIDE DIAMETER IRON PIPES, 30 INCH IN LENGTH WITH YELLOW CAP STAMPED "SANDS DECKER".

*NOTE: The original 2.0 acre church tract devised to the Methodist Episcopal Church at Walnut Hill by Thomas Morris, contained within the original land patent of Section 27 to said Thomas Morris, Deed Volume 51, Page 236, said 2.0 acres acknowledged as being within that 5.0 acre tract described in conveyance of a 3.0 acre tract to the Walnut Hill Methodist Episcopal Church of Hamilton Township, Franklin County, Ohio, by Henry G. Clark, Deed Volume 108, Page 22.

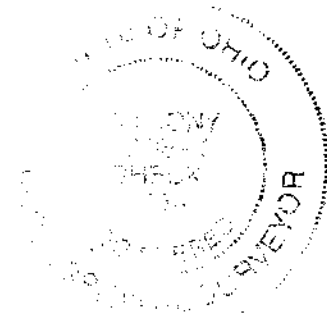
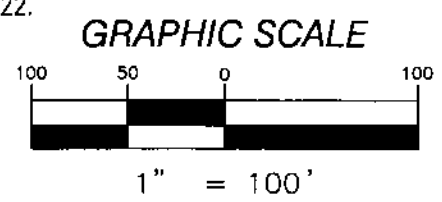
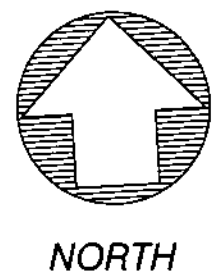

ANTHONY R. SHECK PS 6954
 DATE 5-31-18
 OHIO Utilities Protection SERVICE
 1-800-362-2764 or Dial 8-1-1
 SDCPS PROJECT NO. 2514

SUBJECT PROPERTIES ARE SHOWN IN ZONE X (AREAS DETERMINED TO BE OUTSIDE OF THE 0.2% ANNUAL CHANCE FLOODPLAIN), MAP NUMBER 39049C 0426K OF FLOOD INSURANCE RATE MAP FOR FRANKLIN COUNTY, OHIO, REVISED JUNE 17, 2008.

BEARINGS ARE BASED ON THE CENTERLINE OF RATHMELL ROAD AS SOUTH 86° 08' 30" WEST, AS DETERMINED FROM GPS OBSERVATION, STATE PLANE COORDINATE SYSTEM, OHIO SOUTH ZONE, NAD83 (2007 ADJUSTMENT).

SURVEYED MARCH 2012
 REVISED OCTOBER 2013 (IPSET AT 31' NE COR)
 REVISED MAY 31, 2018 (150-000754 and DELETE "UNITED" WHERE APPLICABLE.