

**State of Ohio, County of Franklin, City of Columbus,
Half Section 26, Section 17,
Township 5, Range 22,
Refugee Lands**

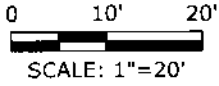

LEGEND

- M.N.F. Mag Nail Found
- M.N.S. Mag Nail Set

Line Table		
Line #	Length	Direction
L1	9.00	S08° 02' 39"E
L2	9.00	N08° 02' 39"W

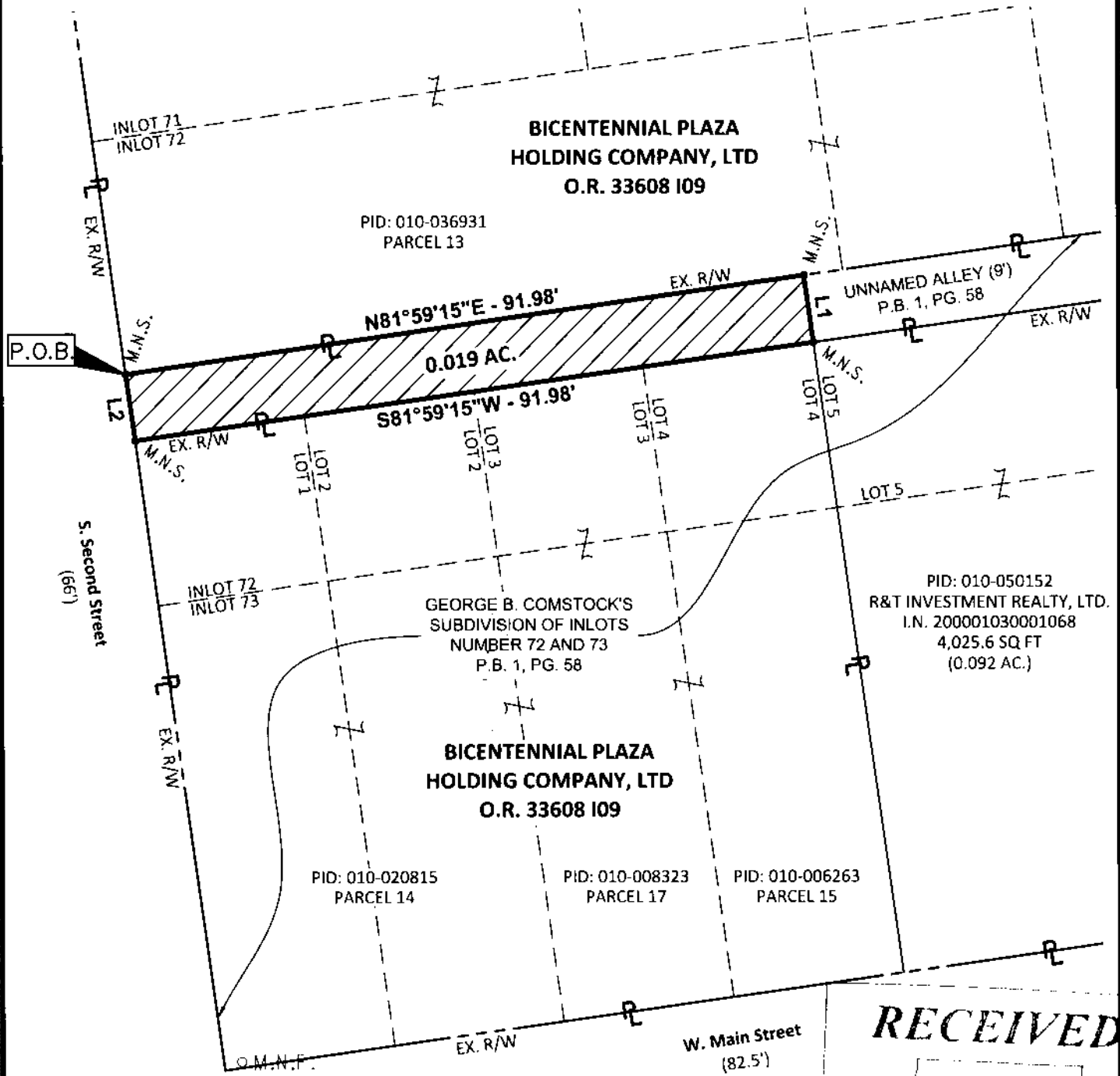

Basis for Bearings:
Bearings described hereon are based on the bearing of North 81 degrees 59 minutes 15 seconds East for the south right-of-way line for Main Street, as measured from Grid North, referenced to the Ohio State Plane Coordinate System (South Zone) and the North American Datum of 1983 (2011 adjustment), as established utilizing a GPS survey tied to the ODOT VRS Network.

This exhibit was prepared by Brian P. Bingham, Registered Professional Surveyor No. 8438, based on an actual survey of the premises, and is true and correct to the best of my knowledge and belief.

Brian P. Bingham 8/17/2018
 Brian P. Bingham Date
 Registered Professional Surveyor No. 8438

RECEIVED

Franklin County Engineer
 David R. Robertson, P.E., P.S.

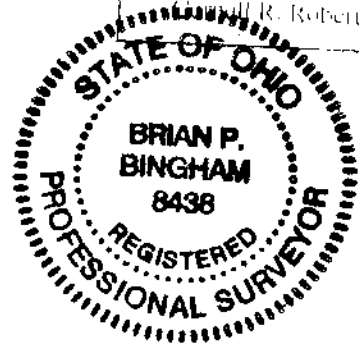

PLOT DATE: 5/2/2018 9:11 AM
 PLOTTED BY: JBY
 PLOT SCALE: 1"=20'
 DRAWN BY: JBY
 CHECKED BY: BPP
 JOB NUMBER: 2017.01498
 EDITED BY: JBY
 DATE: 5/2/2018 9:11 AM

ARSHOT INVESTMENT CORP.

STRUCTUREPOINT INC.
 2550 Corporate Exchange Drive | Suite 309
 Columbus, Ohio 43231
 TEL 614.901.2235 | FAX 614.901.2235
 www.structurepoint.com

ALLEY VACATION EXHIBIT
 FOR
BICENTENNIAL PLAZA
 COLUMBUS, FRANKLIN COUNTY, OHIO

DATE	05/02/2018
DRAWN BY	JBY
CHECKED BY	BPP
JOB NUMBER	2017.01498

1 of 1