

Parcel Exhibit ~ 20.118 Ac.

City of Columbus, Franklin County, Ohio
Virginia Military Survey No. 5239



Legend

- Iron Rod Found
- Iron Pipe Found
- ✕ PK Nail Found
- Iron Pin Set

Bearings are based on the Ohio State Plane Coordinate System NAD83, NSRS 2007. A bearing of N 26° 11' 11" E was established by GPS for the centerline of International Street east of International Drive.

GRAPHIC SCALE

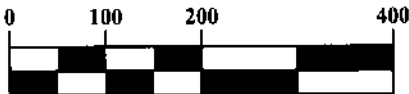

1 inch = 200 feet

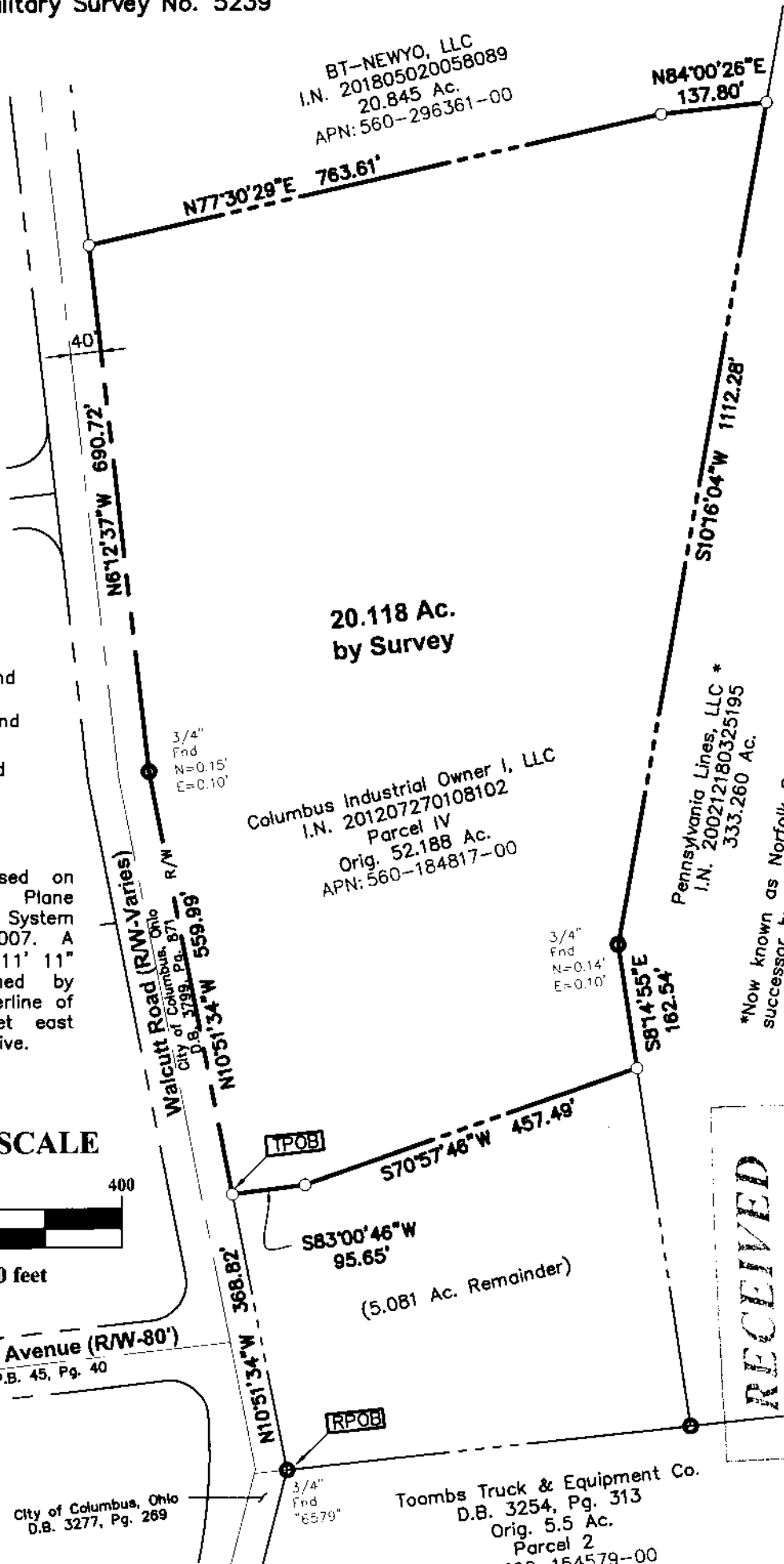

20.118 Ac.
by Survey

Columbus Industrial Owner I, LLC
I.N. 201207270108102
Parcel IV
Orig. 52.188 Ac.
APN: 560-184817-00

Pennsylvania Lines, LLC *
I.N. 200212180325195
333.260 Ac.

*Now known as Norfolk Southern Railway Company, successor by merger, I.N. 200710260186473.

Toombs Truck & Equipment Co.
D.B. 3254, Pg. 313
Parcel 2
APN: 560-154579-00

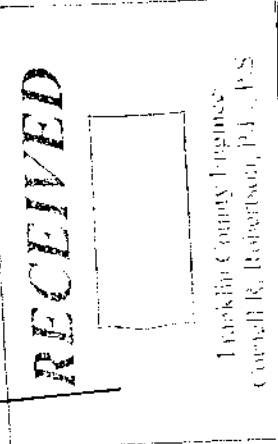

All iron pins set are 3/4" diameter, 30" long iron pipe with a plastic cap inscribed "Advanced 7661".

This exhibit was prepared from information obtained from the Franklin County Auditor's and Recorder's Office and an actual field survey performed on May 13, 2016.

ADVANCED CIVIL DESIGN, INC.

[Signature]
Douglas R. Hock, P.S. 7661
Date: 8/16/18

DRAWN BY: BCK	JOB NO.: 16-0002-633
DATE: 08-15-18	CHECKED BY: DRB



ADVANCED CIVIL DESIGN
ENGINEERS SURVEYORS

422 Beecher Road
Gahanna, Ohio 43230
ph 614.428.7750
fax 614.428.7755

1/1

Z:\16-0002-633\DWG\PRODUCTION DRAWINGS\SURVEY\16-0002-633 20.118 ac parcel exhibit.dwg layout1 Aug 16, 2018 - 8:15:13am bkarstner