

SURVEY OF ACREAGE PARCEL

VIRGINIA MILITARY SURVEY NUMBER 6840

CITY OF GROVE CITY, COUNTY OF FRANKLIN, STATE OF OHIO

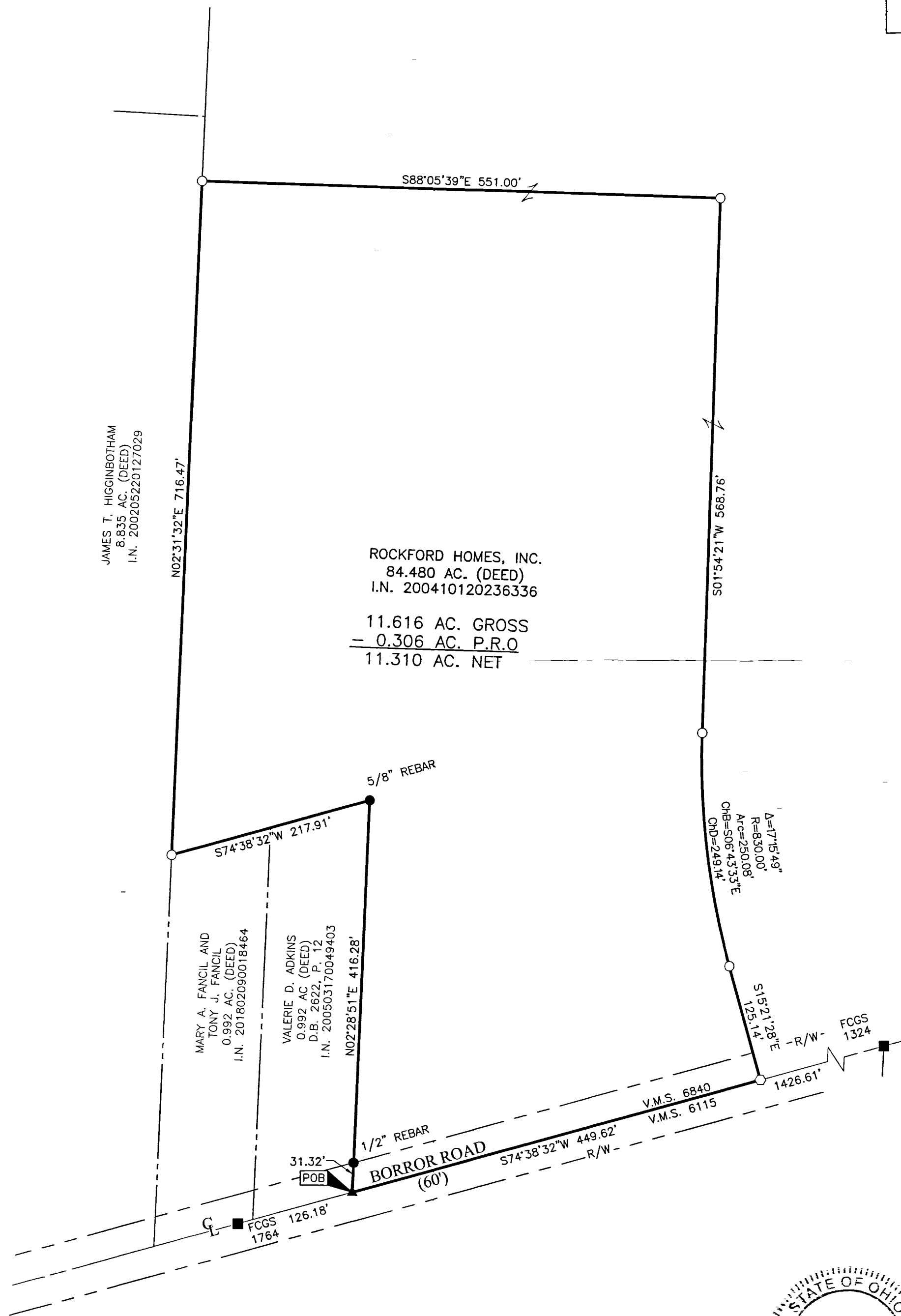
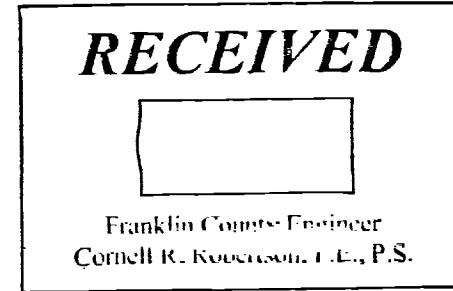

BASIS OF BEARINGS:
The bearings shown hereon are based on a bearing of South 74° 38' 32" West being assigned to the portion of the centerline of Borror Road shown and monumented hereon.

SURVEY NOTE:
This survey was prepared using documents of record, prior plats of survey, and observed evidence located by an actual field survey performed in August of 2018.

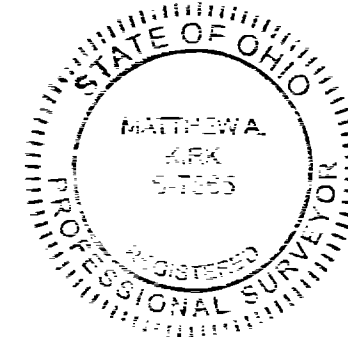

By Matthew A. Kirk 27 Aug 18
Matthew A. Kirk Date
Professional Surveyor No. 7865

- = STONE FND.
- = MON. FND.
- = I.P. FND.
- = I.P. SET
- = MAG. NAIL FND.
- = MAG. NAIL SET
- ▲ = R.R. SPK. FND.
- △ = R.R. SPK. SET
- = P.K. NAIL FND.

I.P. Set are 13/16" I.D. iron pipes 30" long with cap inscribed EMHT INC.

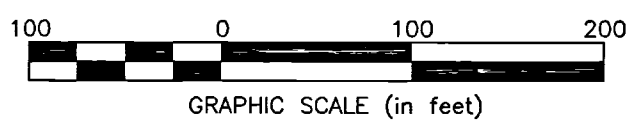

 <small>Evans, Mechwart, Hambleton & Tilton, Inc. Engineers • Surveyors • Planners • Scientists 5500 New Albany Road, Columbus, OH 43054 Phone: 614.775.4500 Toll Free: 888.775.3648 emht.com</small>	Date: August 27, 2018	
	Scale: 1" = 100'	
	Job No: 2017-1435	
	Sheet: 1 of 1	
REVISIONS		
MARK	DATE	DESCRIPTION

J:\2017\1435\DWG\45BHEES\BOUNDARY\20171435-VS-BNDY-01.DWG plotted by MKRK on 8/27/2018 10:50:06 AM