

SURVEY OF ACREAGE PARCELS

LOT 16, SECTION 8, QUARTER TOWNSHIP 1, TOWNSHIP 2, RANGE 16

UNITED STATES MILITARY LANDS

CITY OF NEW ALBANY, COUNTY OF FRANKLIN, STATE OF OHIO

BASIS OF BEARINGS:
 The Bearings shown hereon are based on the same meridian as the bearings shown on the subdivision plat entitled "New Albany Links Section 7 Part 2 Second Amended" of record in Plat Book 104, Pages 32 and 33, Recorder's Office, Franklin County, Ohio. On said plat of record, a portion of the centerline of New Albany Road East has a bearing of South 86°16'25" East.

SURVEY NOTE:
 This survey was prepared using documents of record, prior plats of survey, and observed evidence located by an actual field survey.

- = STONE FND.
 - = MON. FND.
 - = I.P. FND.
 - = I.P. SET
 - = MAG. NAIL FND.
 - = MAG. NAIL SET
 - ▲ = R.R. SPK. FND.
 - △ = R.R. SPK. SET
 - ◆ = P.K. NAIL FND.
- I.P. Set are 13/16" I.D. iron pipes
 30" long with cap inscribed EMHT INC.

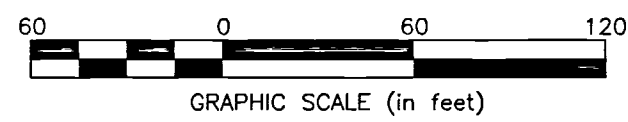
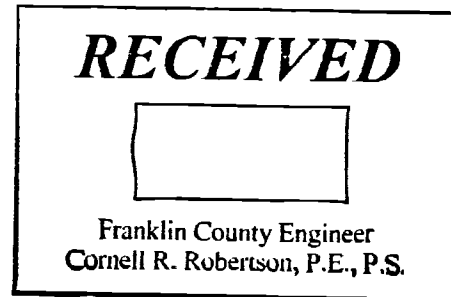

LINE TABLE		
LINE	BEARING	DISTANCE
L1	S86°32'41"E	5.47'
L2	S03°27'19"W	25.00'
L3	S86°32'41"E	52.25'

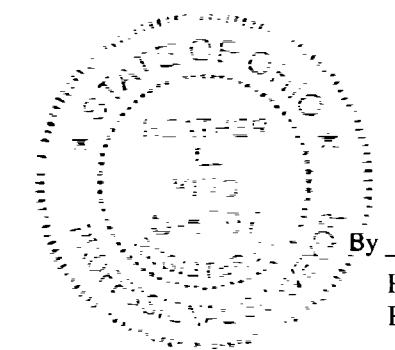
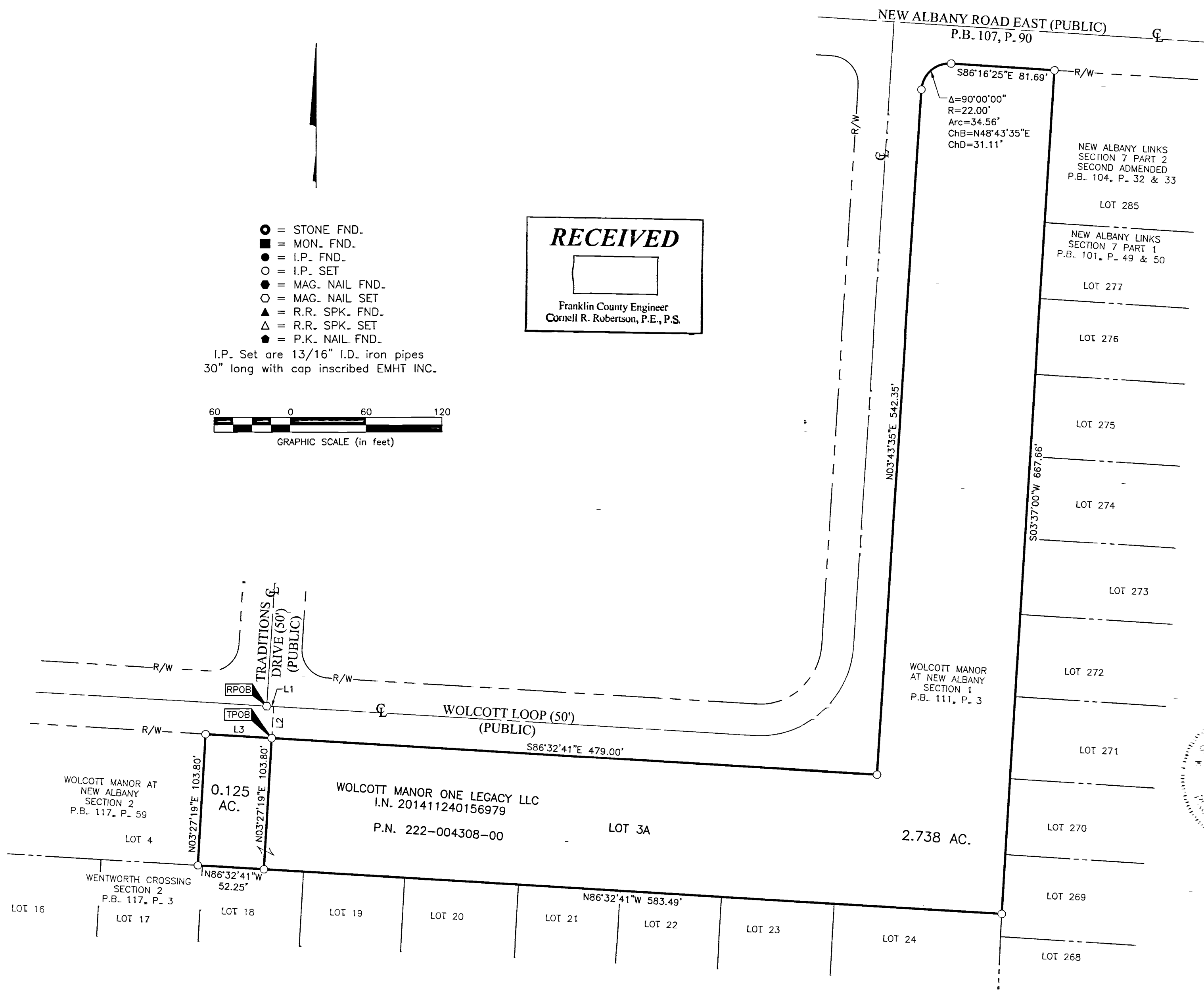

By Heather L. King 6/26/18
 Heather L. King Date
 Professional Surveyor No. 8307

<p>Evans, Mechwart, Hambleton & Tilton, Inc. Engineers • Surveyors • Planners • Scientists 5500 New Albany Road, Columbus, OH 43054 Phone: 614.775.4500 Toll Free: 888.775.3648 emht.com</p>	Date: June 22, 2018	
	Scale: 1" = 60'	
	Job No: 2018-0459	
	Sheet: 1 of 1	
REVISIONS		
MARK	DATE	DESCRIPTION

J:\2018\459\WOLCOTT\BOUNDARY\20180459-VS-BNDY-01.DWG plotted by PHILIPOTT on 6/26/2018 11:50:49 AM last saved by PHILIPOTT on 6/26/2018 11:50:37 AM