

# BOUNDARY SURVEY

STATE OF OHIO, COUNTY OF FRANKLIN, CITY OF COLUMBUS,  
 QUARTER TOWNSHIP 4, TOWNSHIP 2, RANGE 17,  
 UNITED STATES MILITARY DISTRICT

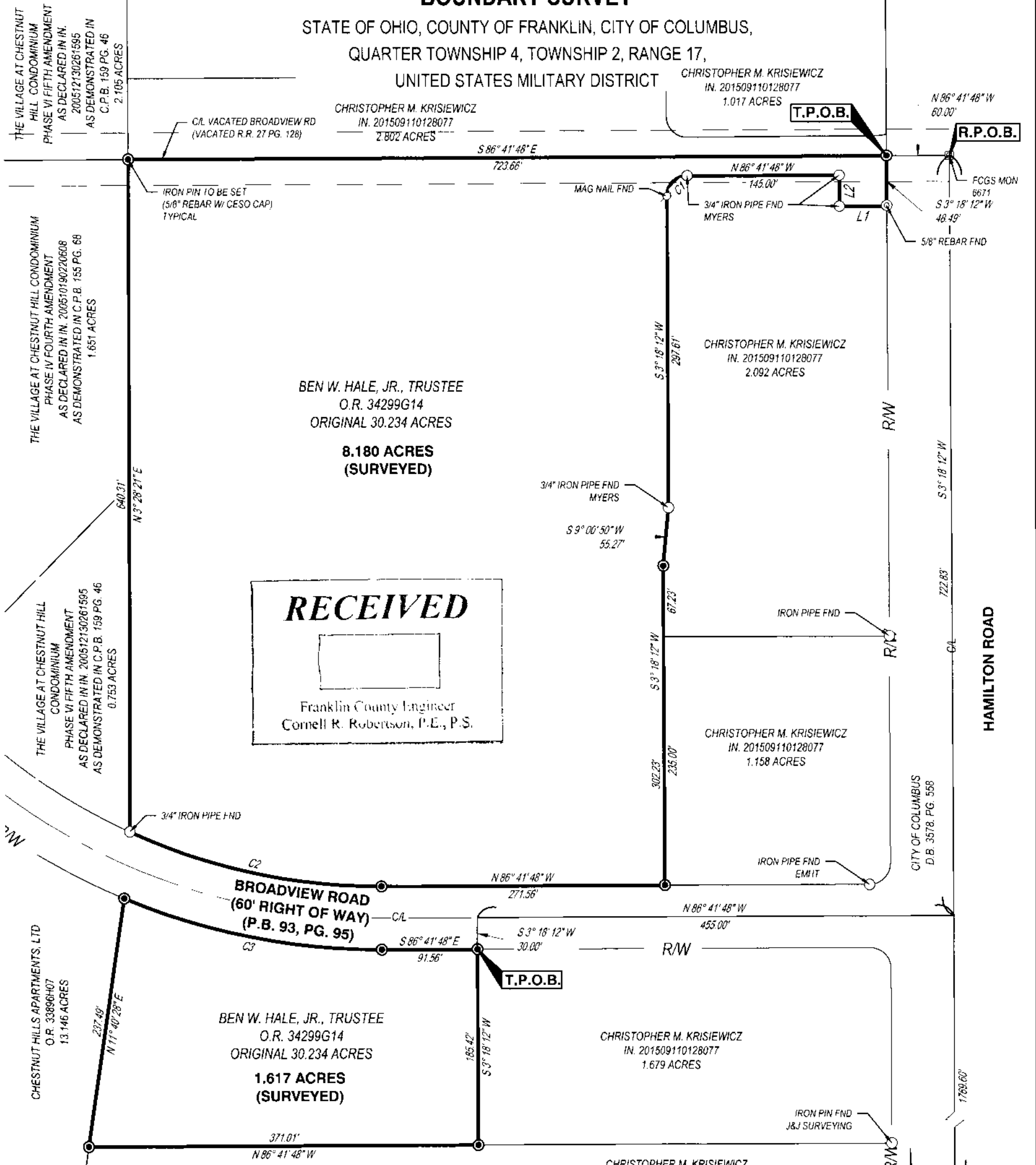

**RECEIVED**

Franklin County Engineer  
 Cornell R. Robertson, P.E., P.S.

Curve table				
Curve	Radius	Arc Length	Chord	Delta Angle
C1	19.50'	30.63'	S48° 18' 12"W, 27.58'	90° 00' 00"
C2	570.00'	246.61'	N74° 18' 07"W, 244.70'	24° 47' 22"
C3	630.00'	251.50'	S75° 15' 36"E, 249.84'	22° 52' 23"

Line Table		
Line #	Direction	Length
L1	N86° 41' 48"W	45.00
L2	N03° 18' 12"E	30.00

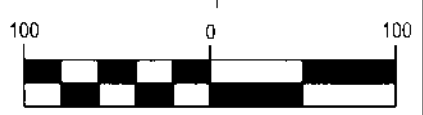

I HEREBY CERTIFY THAT THIS DRAWING REPRESENTS A TRUE COMPLETE SURVEY MADE BY ME OR UNDER MY SUPERVISION ON JULY 2, 2018, AND MEETS THE LATEST PROVISION OF OHIO ADMINISTRATIVE CODE CHAPTER 4733-37 - MINIMUM STANDARDS FOR BOUNDARY SURVEYS IN THE STATE OF OHIO. ALL DIMENSIONS ARE IN FEET AND DECIMAL PARTS THEREOF.

**BASIS OF BEARING:** GRAPHIC SCALE (IN FEET)  
 THE BEARINGS SHOWN ON THIS SURVEY ARE BASED ON A PORTION OF THE CENTERLINE OF HAMILTON ROAD, HAVING A BEARING OF SOUTH 3°18'12" WEST, AS DETERMINED BY GPS OBSERVATIONS AND POST PROCESSED UTILIZING NGS OPUS SOLUTIONS, BASED ON NAD 83 (2011), OHIO STATE PLANE SOUTH ZONE.

THE FIELD WORK WAS COMPLETED ON JUNE 21, 2018

[Signature]

JEFFREY A. MILLER, OHIO PS NO 7211      DATE: 7-6-18  
 jeff.miller@cesoinc.com

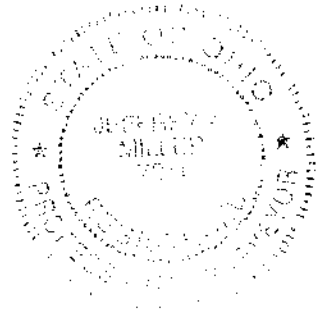

BOUNDARY SURVEY			
CITY OF COLUMBUS		FRANKLIN COUNTY, OHIO	
SCALE: 1"=100'		DATE: JUNE 2018	
DESIGN: N/A	<b>CESO</b> WWW.CESOINC.COM	JOB NO.: 755460	
DRAWN: ALB		SHEET NO.:	
CHECKED: JAM		1 OF 1	