

SURVEY OF ACREAGE PARCELS

SECTION 1, TOWNSHIP 11, RANGE 21
CONGRESS LANDS

CITY OF COLUMBUS, COUNTY OF FRANKLIN, STATE OF OHIO

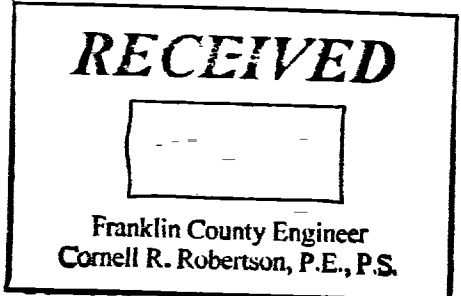
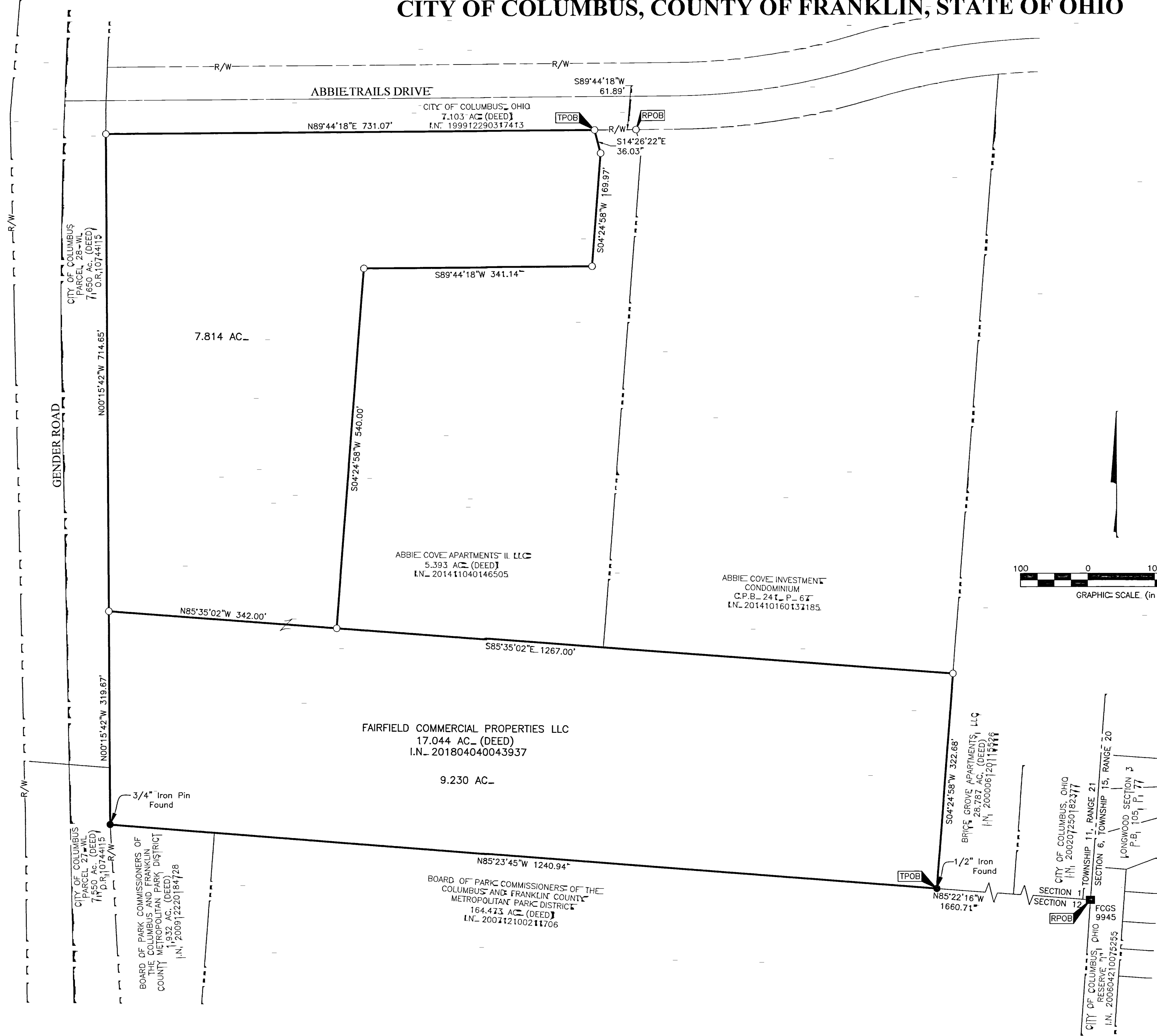

- = STONE_FND_
- = MON_FND_
- = I.P._FND_
- = I.P._SET
- = MAG_NAIL_FND_
- = MAG_NAIL_SET
- ▲ = R.R._SPK_FND_
- △ = R.R._SPK_SET
- ◆ = P.K._NAIL_FND_

I.P. Set are 13/16" I.D. iron pipes
30" long with cap inscribed EMHT INC.

SURVEY NOTE=
This survey was prepared using documents of record, prior plats of survey, and observed evidence located by an actual field survey performed in June 2014.

BASIS OF BEARING=
Bearings are based on the Ohio State Plane Coordinate System, South Zone, NAD83 (NSRS 2007). Said bearings originated from a field traverse which was tied (referenced) to said coordinate system by GPS observations and observations of selected Franklin County monuments FCGS 5035 and FCGS 5114. The portion of the southerly right-of-way of Abbie Trails Drive, having a bearing of North 89° 44' 19" East, is designated the "basis of bearing" for this survey.

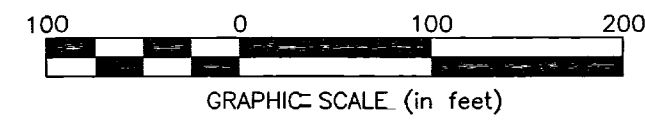

By Matthew A. Kirk 18 May 18
Matthew A. Kirk
Professional Surveyor No. 7865
mkirk@emht.com

| | | |
|---|------|--------------------|
| EMHT | | Date= May 18, 2018 |
| Evans, Mechwart, Hambleton & Tilton, Inc. Engineers • Surveyors • Planners • Scientists 5500 New Albany Road, Columbus, OH 43054 Phone: 614.775.4500 Toll Free: 888.775.3648 emht.com | | Scale= 1" = 100' |
| | | Job No= 2018-0146 |
| | | Sheet= 1 of 1 |
| REVISIONS | | |
| MARK | DATE | DESCRIPTION |
| | | |
| | | |
| | | |
| | | |

J:\20180146\DWG\04SHEETS\BOUNDARY\20180146-VS-BNDY-03.DWG plotted by MKRK on 5/18/2018 11:01:48 AM