

# SURVEY OF ACREAGE PARCELS

## QUARTER TOWNSHIP 4, TOWNSHIP 1, RANGE 17

### UNITED STATES MILITARY LANDS

### TOWNSHIP OF MIFFLIN, COUNTY OF FRANKLIN, STATE OF OHIO

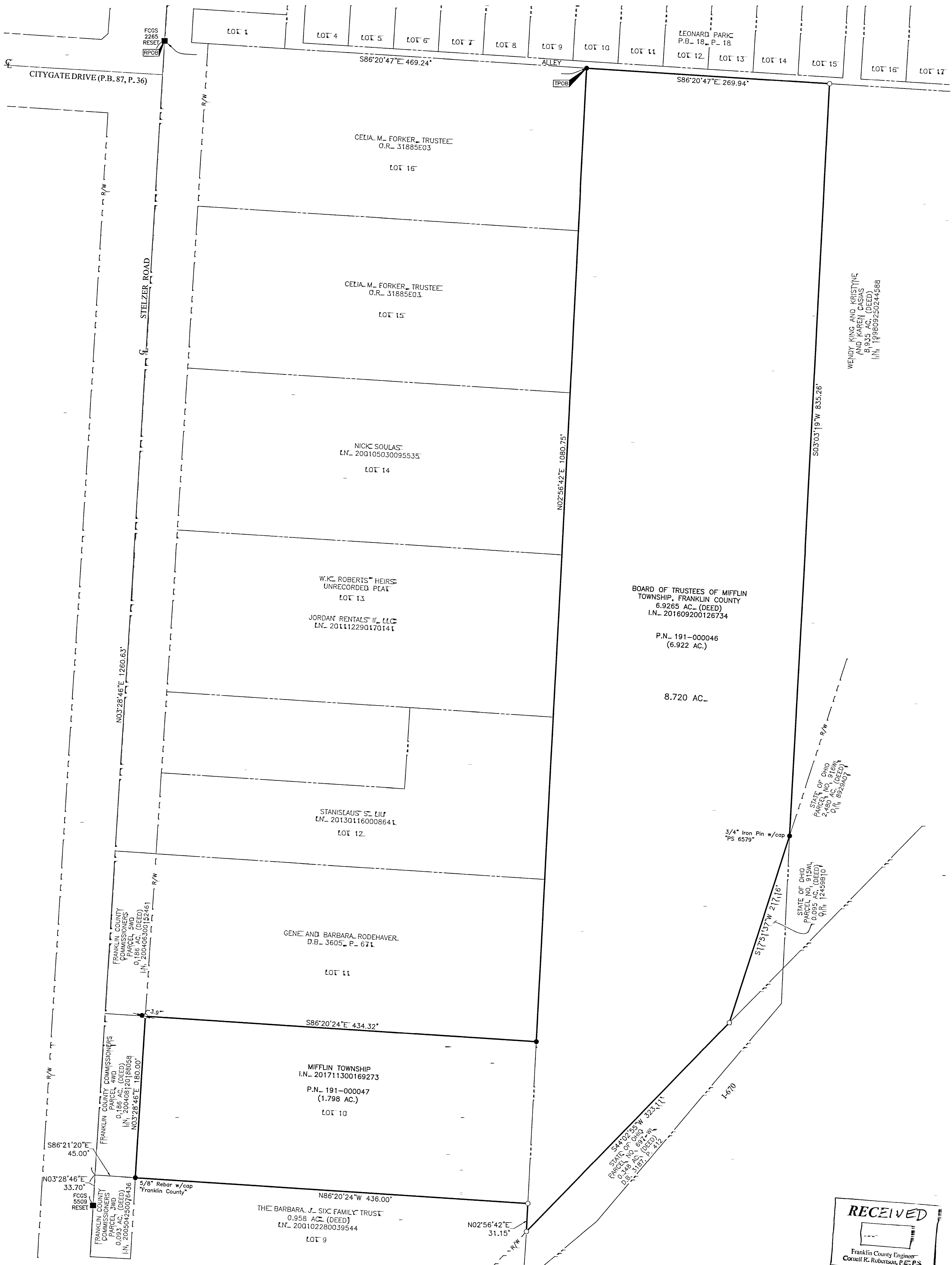

- = STONE FND.
  - = MON. FND.
  - = 3/4" I.P. FND.
  - = I.P. SET
  - = MAG. NAIL FND.
  - = MAG. NAIL SET
  - △ = R.R. SPK. FND.
  - △ = R.R. SPK. SET
  - = P.K. NAIL FND.
  - = P.K. NAIL SET
- I.P. - Set are 13/16" I.D. iron pipes 30" long with cap inscribed EMHI INC.
- GRAPHIC SCALE (in feet)

**BASIS OF BEARINGS**  
The bearings shown hereon are based on the Ohio State Plane Coordinate System, South Zone, NAD83 (1986 Adjustment). Control for bearings was from FCGS monuments 2265 (reset) and 5509 (reset), having a bearing of North 03° 28' 46" East between said monuments.

**SURVEY NOTE**  
This survey was prepared using documents of record, prior plats of survey, and observed evidence located by an actual field survey performed in February, 2018.

By Matthew A. Kirk 5 March 18  
Matthew A. Kirk Date  
Professional Surveyor No. 7865

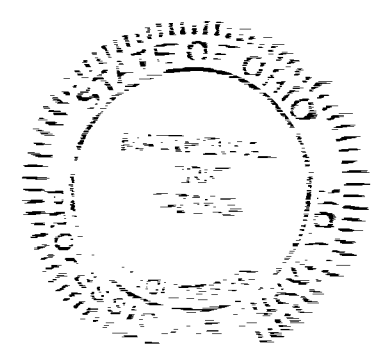
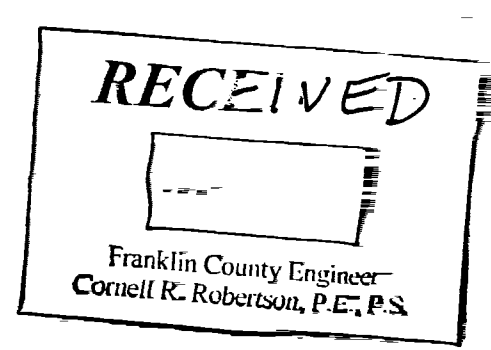

|  |      |                     |
|--|------|---------------------|
| <b>EMHI</b>  |      | Date: March 5, 2018 |
| Evans, Mechwart, Hambleton & Tilton, Inc.<br>Engineers • Surveyors • Planners • Scientists<br>5300 New Albany Road, Columbus, OH 43254<br>Phone: 614.775.4500 Fax: 614.775.3648<br>emhit.com |      | Scale: 1" = 50'     |
|  |      | Job No: 2018-0011   |
|  |      | Sheet: 1 of 1       |
| REVISIONS  |      |                     |
| MARK   | DATE | DESCRIPTION         |
|  |      |                     |
|  |      |                     |
|  |      |                     |
|  |      |                     |