

Myers Surveying Company, Inc.

2740 East Main Street, Columbus 43209 (Bexley), Ohio

614-235-8677

FAX:614-235-4559

A Boundary Survey prepared for and certified to:

Daniel Hogan

Legal Description: Situated in The State of Ohio, County of Franklin, City of Columbus Being Part of Lot 162 Blesch and Kremer's Subdivision, Plat Book 4 Page 24

Posted Address: 862 Grant Avenue, Columbus, Ohio

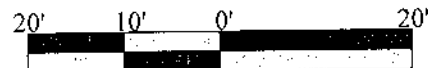

Scale 1" = 20'

Date: 04/19/2018

Revised: 06/07/2018

20' Alley recording info

EBNER STREET 50'

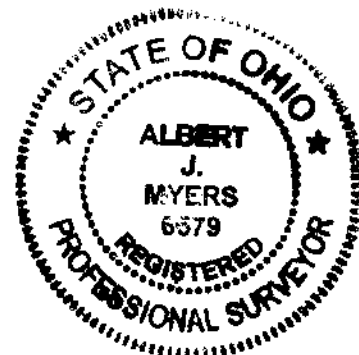
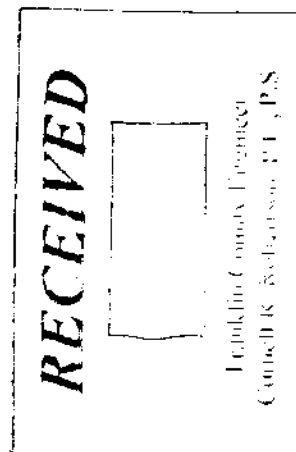
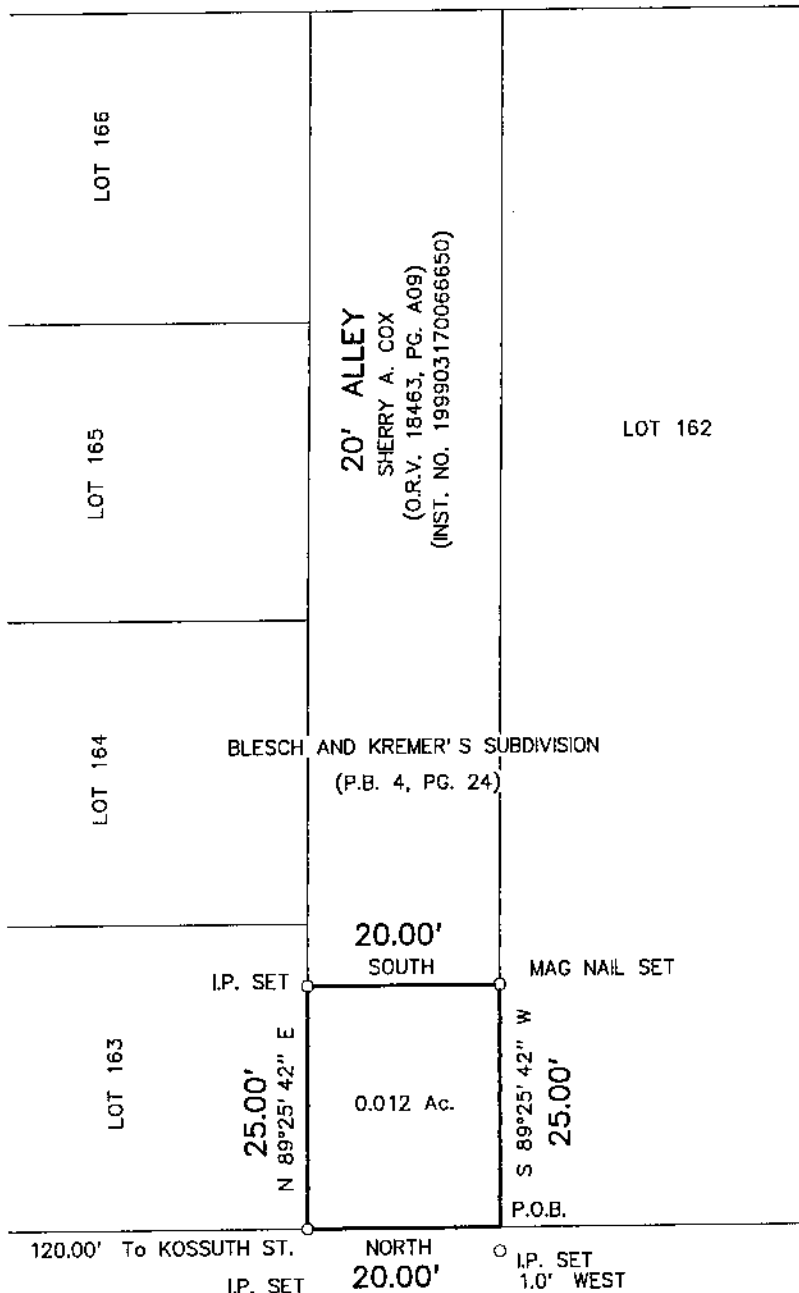

Myers Surveying Co., Inc.

By *Albert J. Myers*
16-8-18
Professional Surveyor

We hereby certify that the foregoing Boundary Survey was prepared from actual field measurements in accordance with Chapter 4733-37 Ohio Administrative Code. Iron pipes set are 30"x1" O.D. with an orange plastic plug inscribed "MYERS P.S. 6579", unless otherwise noted. Basis of bearings is the east line of Grant Avenue assumed as NORTH.

Myers Order No. - 8-03/07/2018 201803078	Rec. CA	Field PD	DWG D30	Ltr. D30	Ck.
---	------------	-------------	------------	-------------	-----