

BOUNDARY SURVEY

STATE OF OHIO, COUNTY OF FRANKLIN, TOWNSHIP OF NORWICH & BROWN,
VIRGINIA MILITARY SURVEY 6635

- A) MARCIA S HOLLMEYER TR ET AL
O.R. 22227F05
RESERVE A
GREEN MEADOW EXTENSION NO. 1
P.B. 42, PG. 38
P.I.D: 200-002734-00
- B) LAWRENCE P. FINNERAN TR
IN. 201711130159706
LOT 15
GREEN MEADOW EXTENSION NO. 1
P.B. 42, PG. 38
P.I.D: 200-002733-00
- C) GREG GALLOWAY SU TR
I.N. 201605110059341
PID 200-000047-00

MARCIA S. HOLLMEYER
I.N. 201708310121217
GARY P. SPANNER
I.N. 201708310121218
PID 120-000205-00
28.85 ACRES

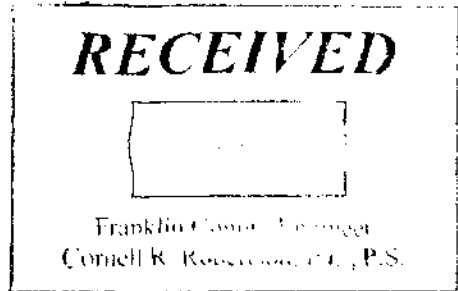

| Line # | Length | Direction |
|--------|--------|-------------|
| L1 | 12.73 | N7°09'36"W |
| L2 | 15.02 | N0°36'04"E |
| L3 | 15.27 | S7°09'36"E |
| L4 | 15.04 | N7°09'36"W |
| L5 | 30.56 | S86°11'21"E |
| L6 | 9.31 | S7°09'36"E |
| L7 | 113.03 | S6°50'31"E |
| L8 | 30.00 | S83°09'29"W |
| L9 | 112.94 | N6°50'31"W |

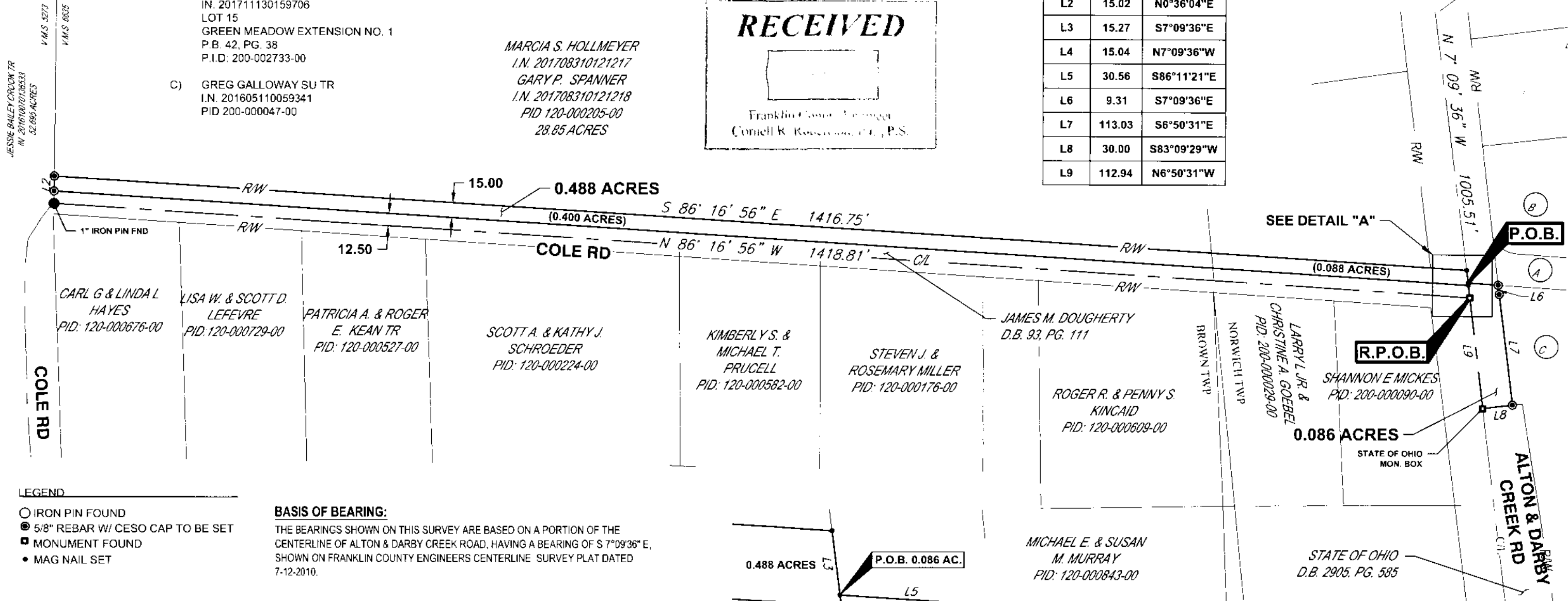

- LEGEND**
- IRON PIN FOUND
 - ⊙ 5/8" REBAR W/ CESO CAP TO BE SET
 - MONUMENT FOUND
 - MAG NAIL SET

BASIS OF BEARING:
THE BEARINGS SHOWN ON THIS SURVEY ARE BASED ON A PORTION OF THE CENTERLINE OF ALTON & DARBY CREEK ROAD, HAVING A BEARING OF S 7°09'36" E, SHOWN ON FRANKLIN COUNTY ENGINEERS CENTERLINE SURVEY PLAT DATED 7-12-2010.

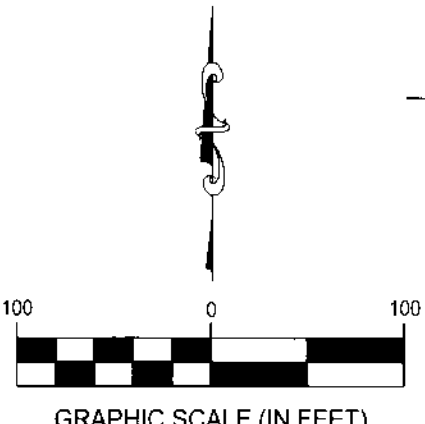
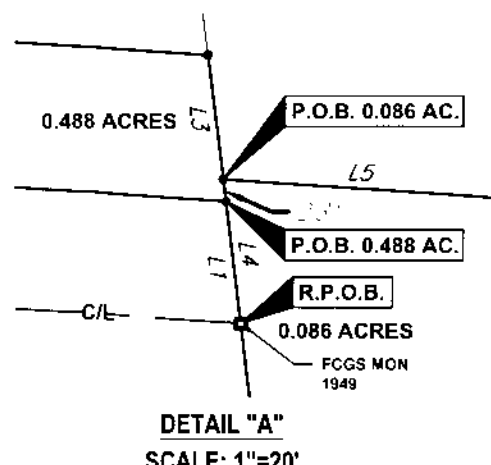

I HEREBY CERTIFY THAT THIS DRAWING REPRESENTS A TRUE COMPLETE SURVEY MADE BY ME OR UNDER MY SUPERVISION ON JULY 3, 2018, AND MEETS THE LATEST PROVISION OF OHIO ADMINISTRATIVE CODE CHAPTER 4733-37 - MINIMUM STANDARDS FOR BOUNDARY SURVEYS IN THE STATE OF OHIO. ALL DIMENSIONS ARE IN FEET AND DECIMAL PARTS THEREOF.

THE FIELD WORK WAS COMPLETED ON JULY 3, 2018

Jeffrey A. Miller
JEFFREY A. MILLER, OHIO PS NO 7211
jeff.miller@cesoinc.com

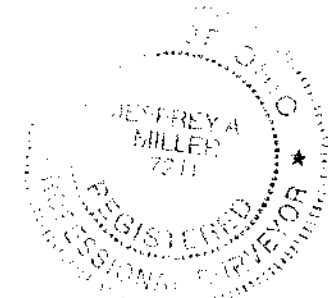

7-6-18
DATE

| RIGHT OF WAY DEDICATION | |
|--|-----------------|
| COLE ROAD & ALTON DARBY CREEK ROAD | |
| NORWICH AND BROWN TWP FRANKLIN COUNTY, OHIO | |
| COLUMBUS | DATE: JULY 2018 |
| SCALE: 1"=100' | JOB NO.: 754944 |
| DESIGN: N/A | SHEET NO.: |
| DRAWN: ALB | 1 OF 1 |
| CHECKED: JAM | |

