



Evans, Mechwart, Hambleton & Tilton, Inc.
 Engineers • Surveyors • Planners • Scientists
 5500 New Albany Road, Columbus, OH 43054
 Phone: 614.775.4500 Toll Free: 888.775.3648
 emht.com

SURVEY OF ACREAGE PARCELS

SECTION 9, TOWNSHIP 5, RANGE 22

REFUGEE LANDS

CITY OF COLUMBUS, COUNTY OF FRANKLIN, STATE OF OHIO

Date: June 14, 2018

Scale: 1" = 10'

Job No: 2017-0339

F-8-F

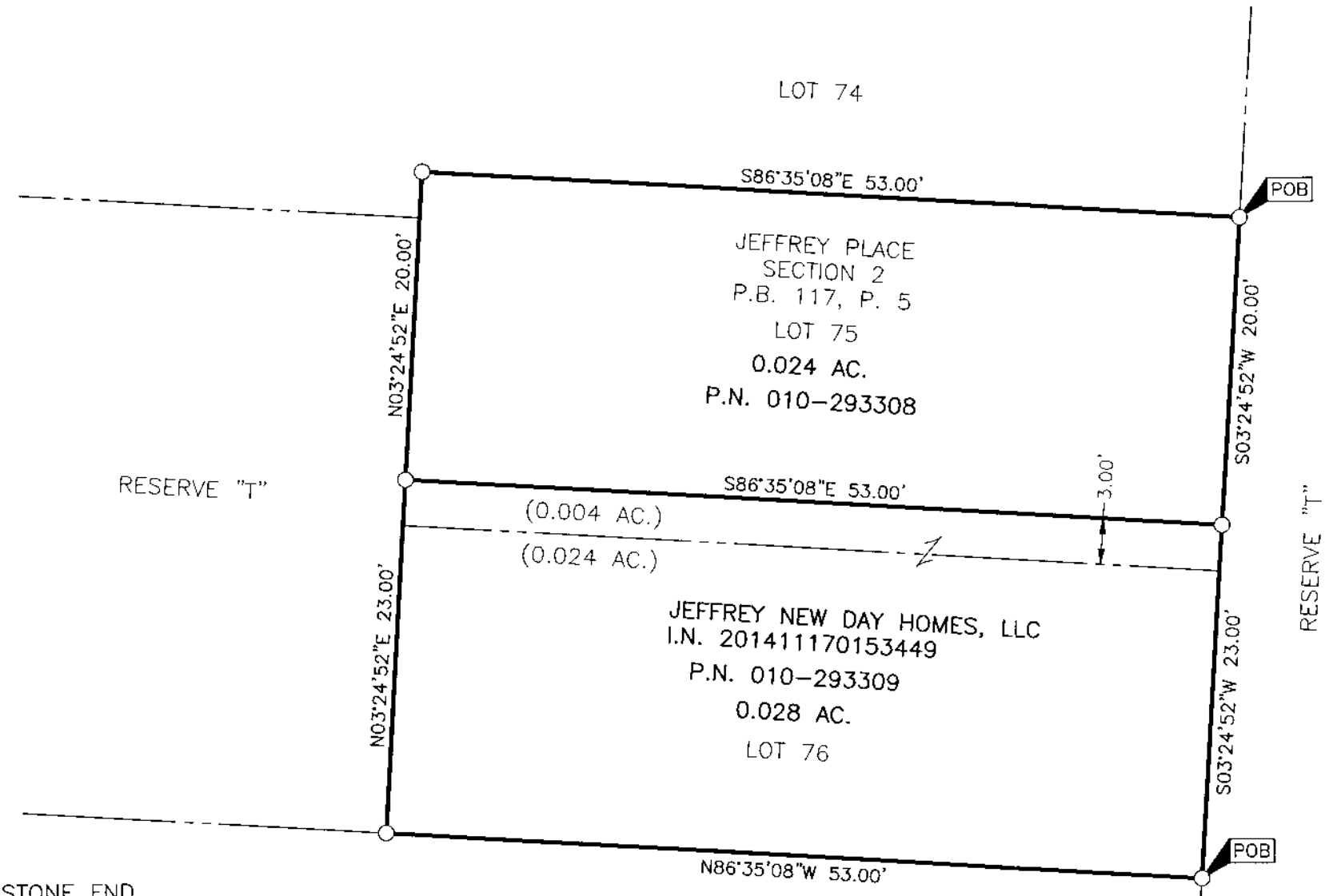

BASIS OF BEARINGS: The bearings herein are based on the same meridian as the bearings shown on the subdivision plat entitled "Jeffrey Place Section 2", of record in Plat book 117, Page 5, Recorder's Office, Franklin County, Ohio, in which the northerly right-of-way line of Cornelius Street has a bearing of South 86°35'08" East.

SURVEY NOTE:
 This survey was prepared using record information and not to be used for transfer.

- = STONE FND.
- = MON. FND.
- = I.P. FND.
- = I.P. SET
- = MAG. NAIL FND.
- = MAG. NAIL SET
- ▲ = R.R. SPK. FND.
- △ = R.R. SPK. SET
- = P.K. NAIL FND.

I.P. Set are 13/16" I.D. iron pipes
 30" long with cap inscribed EMHT INC.

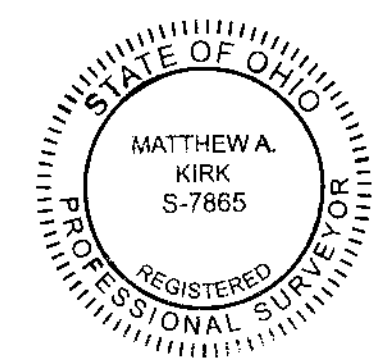
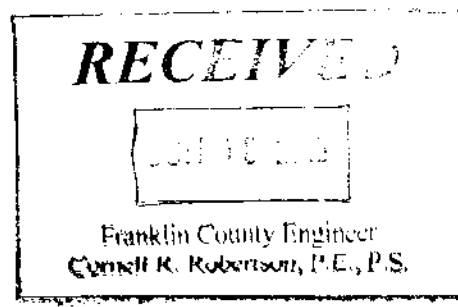
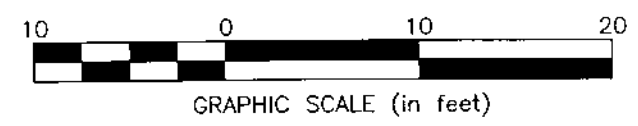

By Matthew A. Kirk Date 14 JUNE 18
 Matthew A. Kirk
 Professional Surveyor No. 7865

J:\20170339\DWG\04SHEETS\BOUNDARY\20170339-VS-BNDY-06.DWG plotted by PHILPOTT, ANDREW on 6/15/2018 3:19:51 PM last saved by APHILPOTT on 6/15/2018 3:19:15 PM