

U:\173408727\survey\Plats\173408727\_Purch Area 9.666ac.dwg Layout May 07, 2018 - 1:43:13pm rwaliace

**LEGEND**

- IPS Iron Pipe Set, 3/4 inch, 30 inches in length, with a yellow cap stamped the name "STANTEC".
- RBF Rebar Found
- IPF Iron Pipe Found
- RRSF Railroad Spike Found
- △ RRSR Railroad Spike Set
- PKNF PK Nail Found
- ⊙ CGSS Cotton Gin Spindle Set
- MON Monument Box Found
- Stone Stone Found
- ⊙ PKNS PK Nail Set

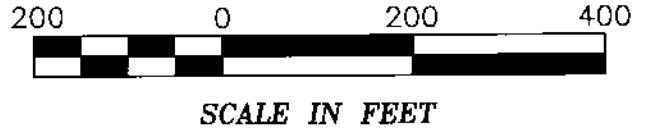

LINE	BEARING	DISTANCE
L1	N 34°05'31" W	60.15'
L2	S 63°33'45" W	20.00'
L3	N 26°26'15" W	25.00'
L4	N 63°33'45" E	32.67'
L5	N 08°42'33" E	164.83'
L6	N 35°09'43" W	103.57'
L7	N 47°12'22" E	66.19'
L8	N 31°55'43" W	114.83'
L9	S 58°04'17" W	56.55'
L10	N 31°55'43" W	100.00'
L11	N 58°04'17" E	56.55'
L12	N 31°57'41" W	138.38'
L13	S 58°04'17" W	199.93'
L14	N 31°54'17" W	25.00'

CURVE	DELTA ANGLE	RADIUS	ARC LENGTH	CHORD BEARING	CHORD LENGTH
C1	7°26'14"	250.00'	32.45'	S 54°21'10" W	32.43'
C2	8°25'01"	150.00'	22.04'	N 53°51'46" E	22.02'

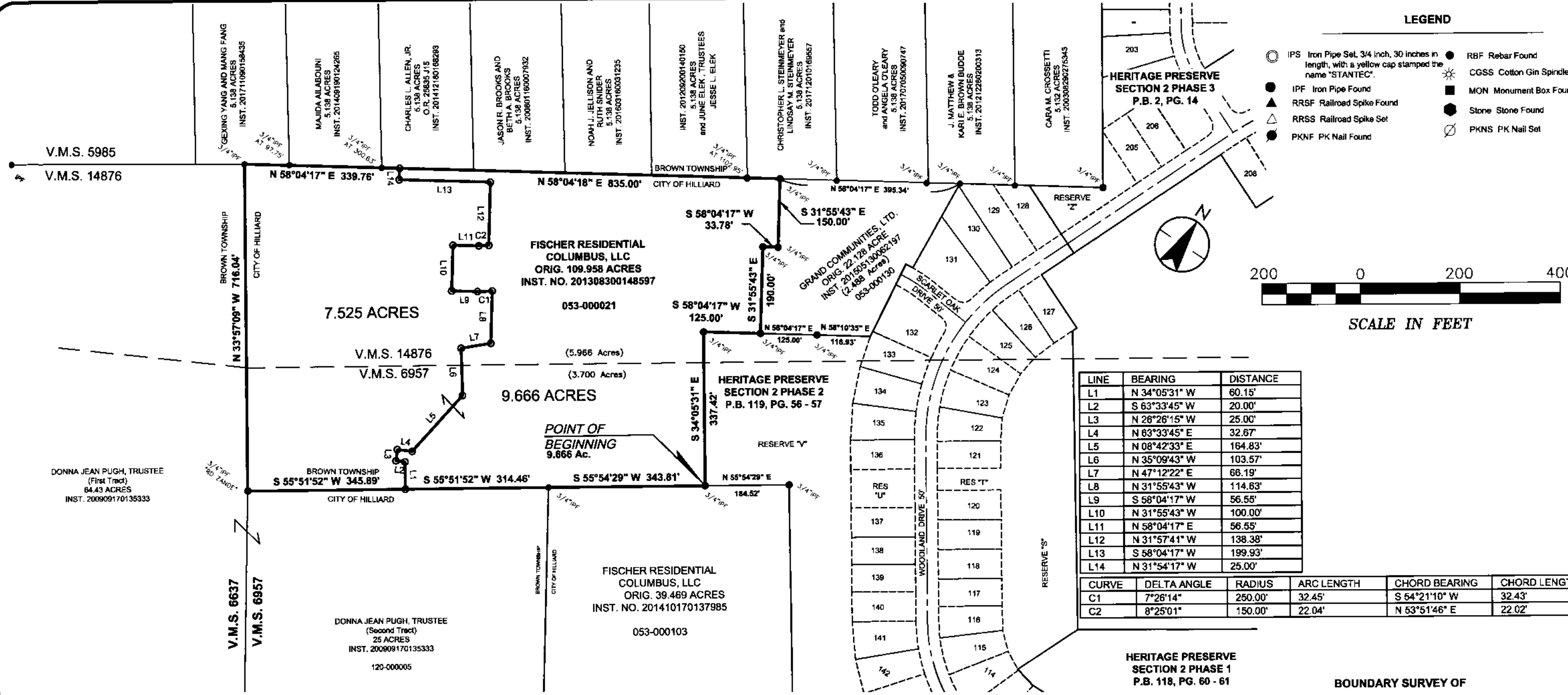

**HERITAGE PRESERVE SECTION 2 PHASE 1 P.B. 118, PG. 60 - 61**

**BOUNDARY SURVEY OF 9.666 ACRES LYING IN**

**STATE OF OHIO, COUNTY OF FRANKLIN, CITY OF HILLIARD SURVEY NUMBERS 6957 & 14876 VIRGINIA MILITARY LANDS**

Scale: 1 inch = 200 Feet  
**PREPARED BY:**  
 1500 LAKE SHORE DRIVE  
 SUITE 100  
 COLUMBUS, OHIO 43204  
 (614) 486-4383 1-800-340-2743  
 FAX (614) 486-4387



Copyright Reserved  
 The Contractor shall verify and be responsible for all dimensions. DO Not scale the drawing - any errors or omissions shall be reported to Stantec without delay.  
 The Copyrights to all designs and drawings are the property of Stantec. Reproduction or use for any purposes other than that authorized by Stantec is forbidden.



**CERTIFICATION:**  
 I hereby certify that this survey shown on the attached plat was prepared from an actual field survey in December, 2016 made under my direct supervision and that it and the information, courses and distances as shown are correct to the best of my knowledge.

*Tim Baker* 5-7-18

Tim A. Baker Date: Professional Surveyor No. S-7818

STANTEC CONSULTING SERVICES INC.

**FLOOD NOTE:**  
 The subject property lies in Zone X and Zone AE as determined by graphic interpolation from the Flood Insurance Rate Map (FIRM), Numbers 39049C0140 K, and 39049C0143 K with an effective dates of June 17, 2008, published by the Federal Emergency Management Agency.

**BASIS OF BEARINGS:**  
 The bearings shown herein are based on the grid bearing of North 63°12'50" West between Franklin County Engineer's Monuments FCGS 8877 and FCGS 8878, as determined by a GPS network of field observations performed in April 2016, Ohio State Plane Coordinate System, South Zone, 63 (2007).

**GENERAL NOTES:**

- This survey does not represent any easements that may affect the subject parcel.
- This survey does not represent any underground utilities that may affect the subject parcel.
- All record information obtained from the Franklin County Engineer's Office and Franklin County Recorder's Office.

Pertinent Documents:  
 Previous Surveys  
 Recorded deeds as shown on survey