

SURVEY OF ACREAGE PARCEL

QUARTER TOWNSHIP 2, TOWNSHIP 1, RANGE 17

UNITED STATES MILITARY LANDS

CITY OF COLUMBUS, COUNTY OF FRANKLIN, STATE OF OHIO

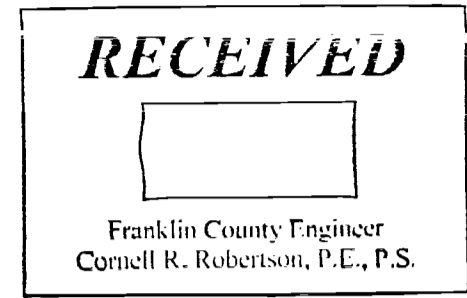

● = STONE FND.
 ■ = MON. FND.
 ● = I.P. FND.
 ○ = I.P. SET
 ● = MAG. NAIL FND.
 ○ = MAG. NAIL SET
 ▲ = R.R. SPK. FND.
 △ = R.R. SPK. SET
 ◆ = P.K. NAIL FND.

I.P. Set are 13/16" I.D. iron pipes 30" long with cap inscribed EMHT INC.

GRAPHIC SCALE (in feet)

BASIS OF BEARINGS:
 The Bearings shown hereon are based on North 02° 18' 27" East, for a portion of the centerline of Easton Loop West, as recorded in Plat Book 99, Page 55, Recorder's Office, Franklin County, Ohio.

SURVEY NOTE:
 This survey was prepared using documents of record, prior plats of survey, and observed evidence located by an actual field survey.

FEMA NOTE:
 According to the Federal Emergency Management Agency's Flood Insurance Rate Map No. 39049C0191K (dated June 17, 2008), the subject tract shown hereon lies within Zone X (areas determined to be outside of the 0.2% annual chance floodplain).

NOTE:
 * See Franklin County Court of Common Pleas Case No. 06 CVH-17080, as recorded in Instrument Number 200704230070602.



By Heather L. King 6/5/18
 Heather L. King
 Professional Surveyor No. 8307 Date

 Evans, Mechwart, Hambleton & Tilton, Inc. Engineers • Surveyors • Planners • Scientists 5500 New Albany Road, Columbus, OH 43054 Phone: 614.775.4500 Toll Free: 888.775.3648 emht.com	Date: March 5, 2018	
	Scale: 1" = 50'	
	Job No: 2016-1265	
	Sheet: 1 of 1	
REVISIONS		
MARK	DATE	DESCRIPTION

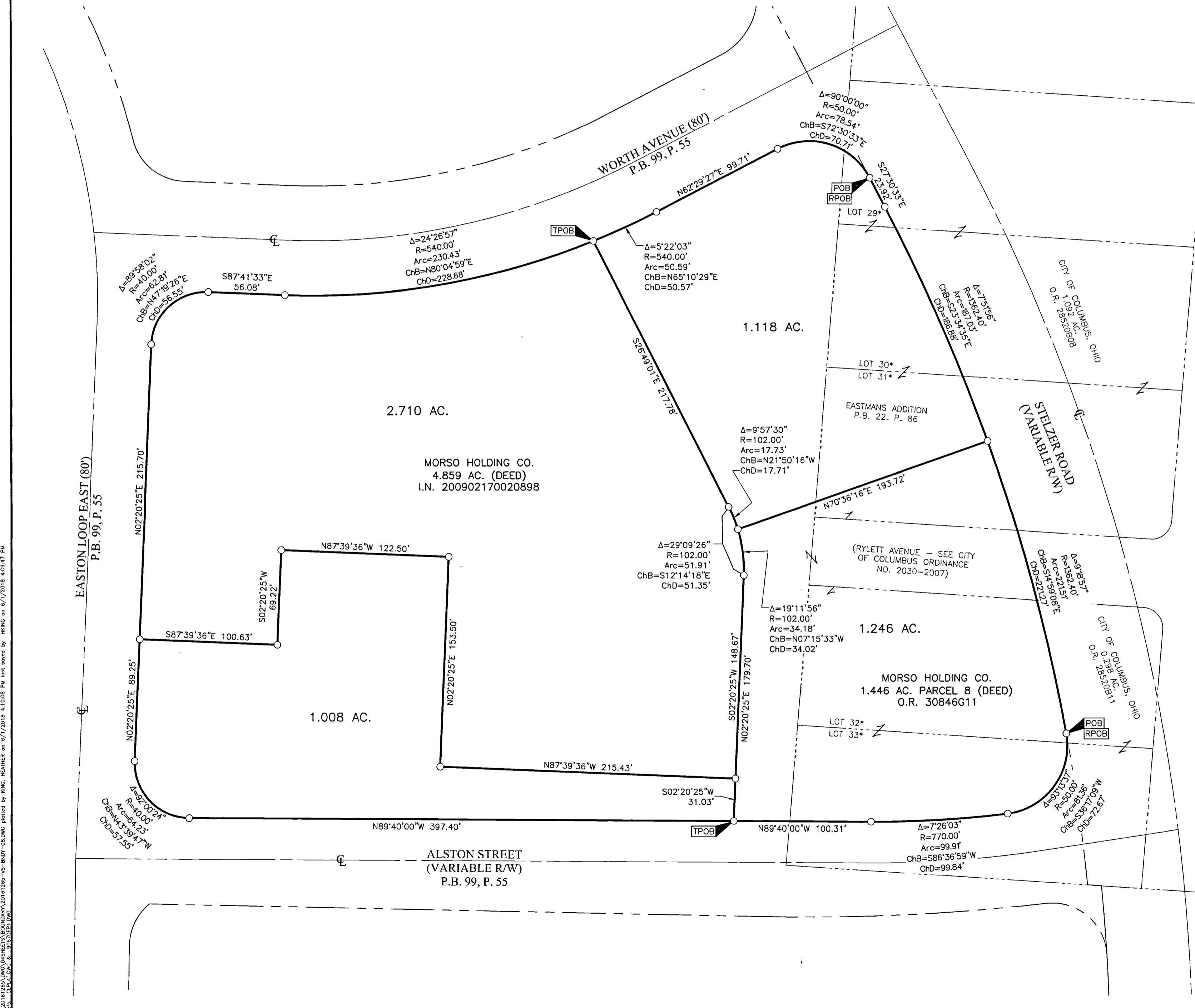

A:\2016\1265\DWG\ASHEETS\BOUNDARY\20161265-VS-BNDY-08.DWG plotted by HMG on 6/1/2018 4:08:47 PM
 HMG: C:\ATL\DWG & PLOT\PLOT.DWG