

Z:\18-0161-128\DWG\PRODUCTION DRAWINGS\SURVEY\0161-128 parcel exhibit.dwg Layout Apr 30, 2018 - 11:09:54am bkranner

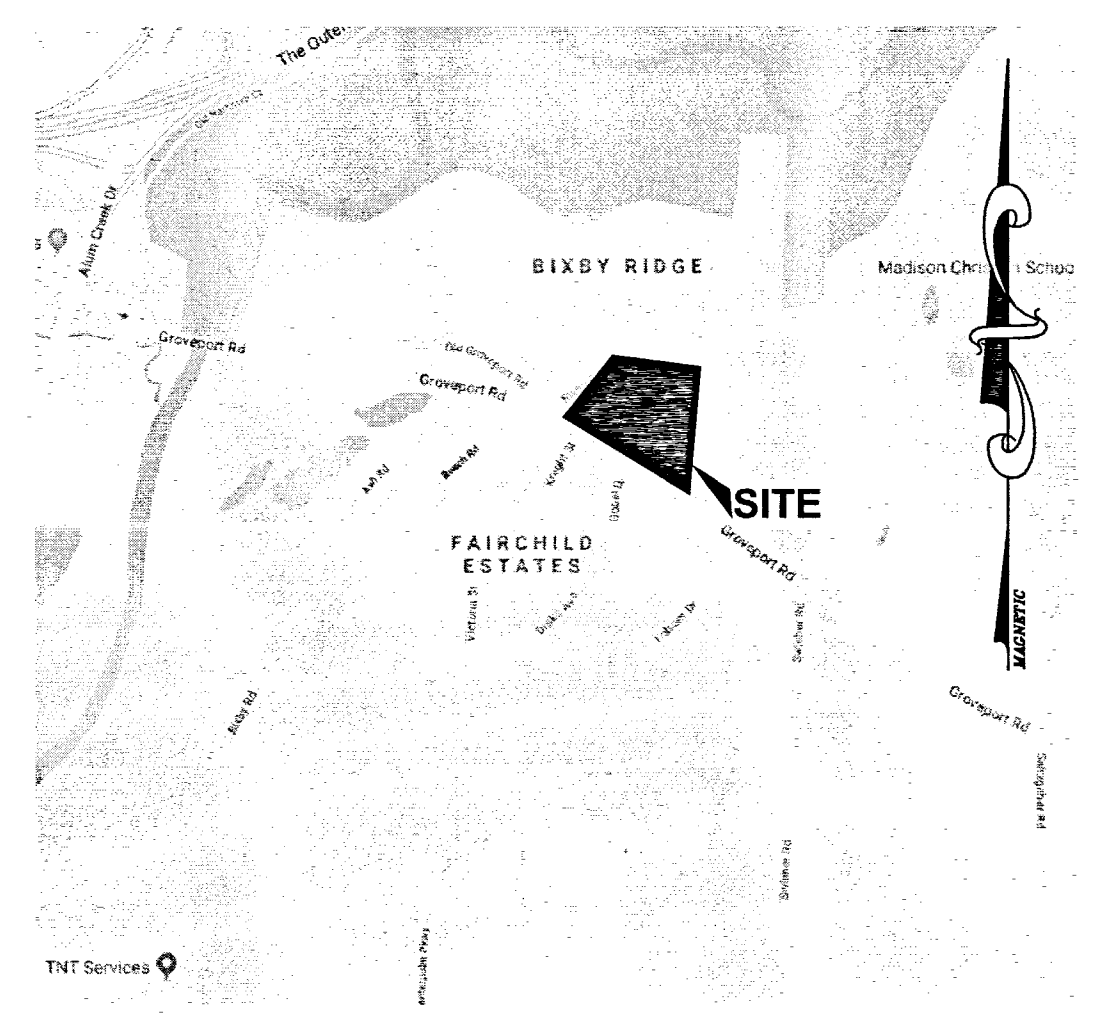

VICINITY MAP
SCALE: NTS

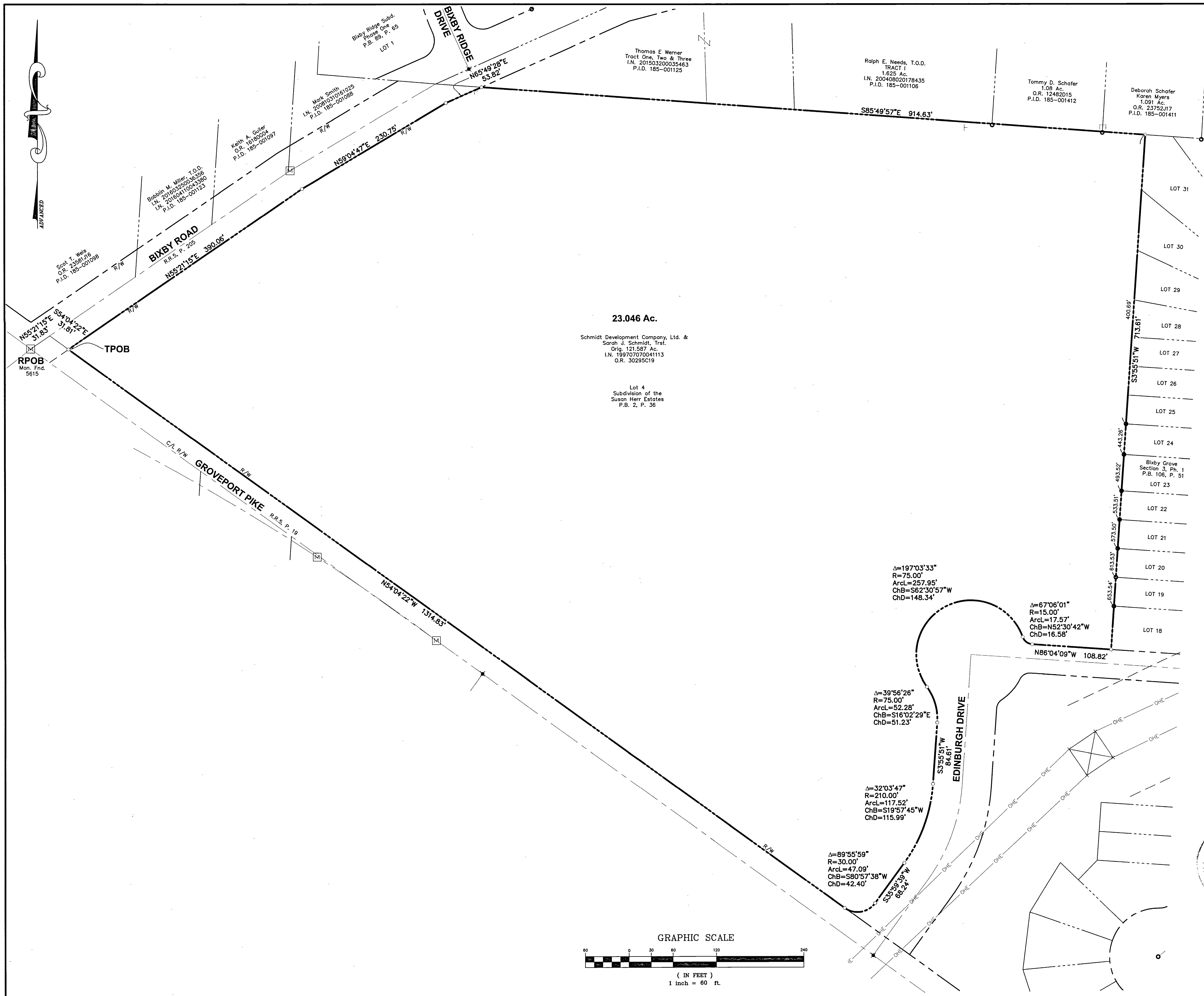
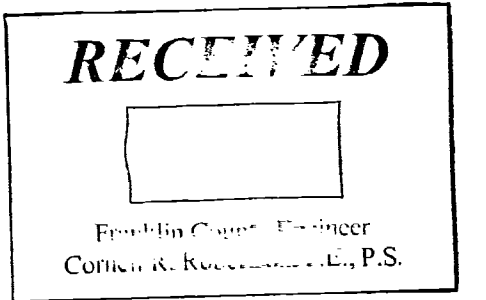

LEGEND

● Iron Pin Found	○ Iron Pin Set W / Cap
✱ PK Nail Found	✱ PK Nail Set
▲ RR Spike Found	△ RR Spike Set
Ⓜ Monument Box	Ⓜ Monument
● Iron Pipe Found	

This exhibit is based on existing Franklin County Auditor's and Recorder's records and an actual field survey performed by Advanced Civil Design in April 2018.

Bearings are based on the bearing of N 54° 04' 22" W for the centerline of Groveport Pike between two monuments found (#5610 and #5615) and as established by using a G.P.S. Survey (Ohio State Plane Coordinate System, South Zone, NAD83, NSRS 2007).

Iron pins set are 3/4" diameter iron pipe, 30" long and capped Advanced 7661.

ADVANCED CIVIL DESIGN, INC.
Douglas R. Hock, P.S. 7661
Date: 4/30/18

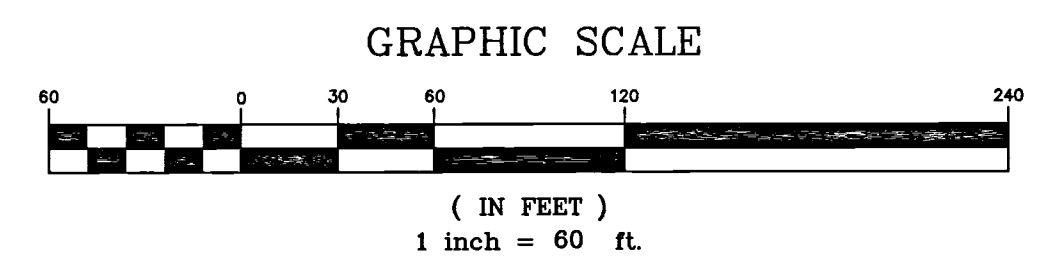
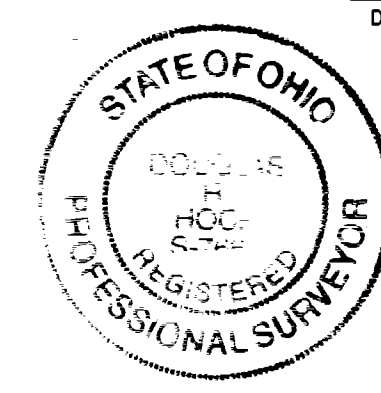

Madison Township, Franklin County, Ohio
Section 19, Township 11, Range 21,
Congress Lands

PARCEL EXHIBIT

PLAN PREPARED BY: BCK
CHECKED BY:

422 Beecher Road
Gahanna, Ohio 43230
ph 614.428.7750
fax 614.428.7755

ADVANCED CIVIL DESIGN
ENGINEERS SURVEYORS

SCALE: 1" = 60'
DATE: April 30, 2018

SHEET 1 / 1
JOB NO.: 18-0161-128