SURVEY OF ACREAGE PARCEL

QUARTER TOWNSHIP 3, TOWNSHIP 2, RANGE 16
UNITED STATES MILITARY LANDS
CITY OF COLUMBUS, COUNTY OF FRANKLIN, STATE OF OHIO

CURVE TABLE					
CURVE	DELTA	RADIUS	ARC	CH. BEARING	CH. DIST.
C1	31°56'02"	201.00'	112.03'	N22°52'40"W	110.58'
C2	31°56'02"	199.00'	110.91'	N22°52'40"W	109.48'

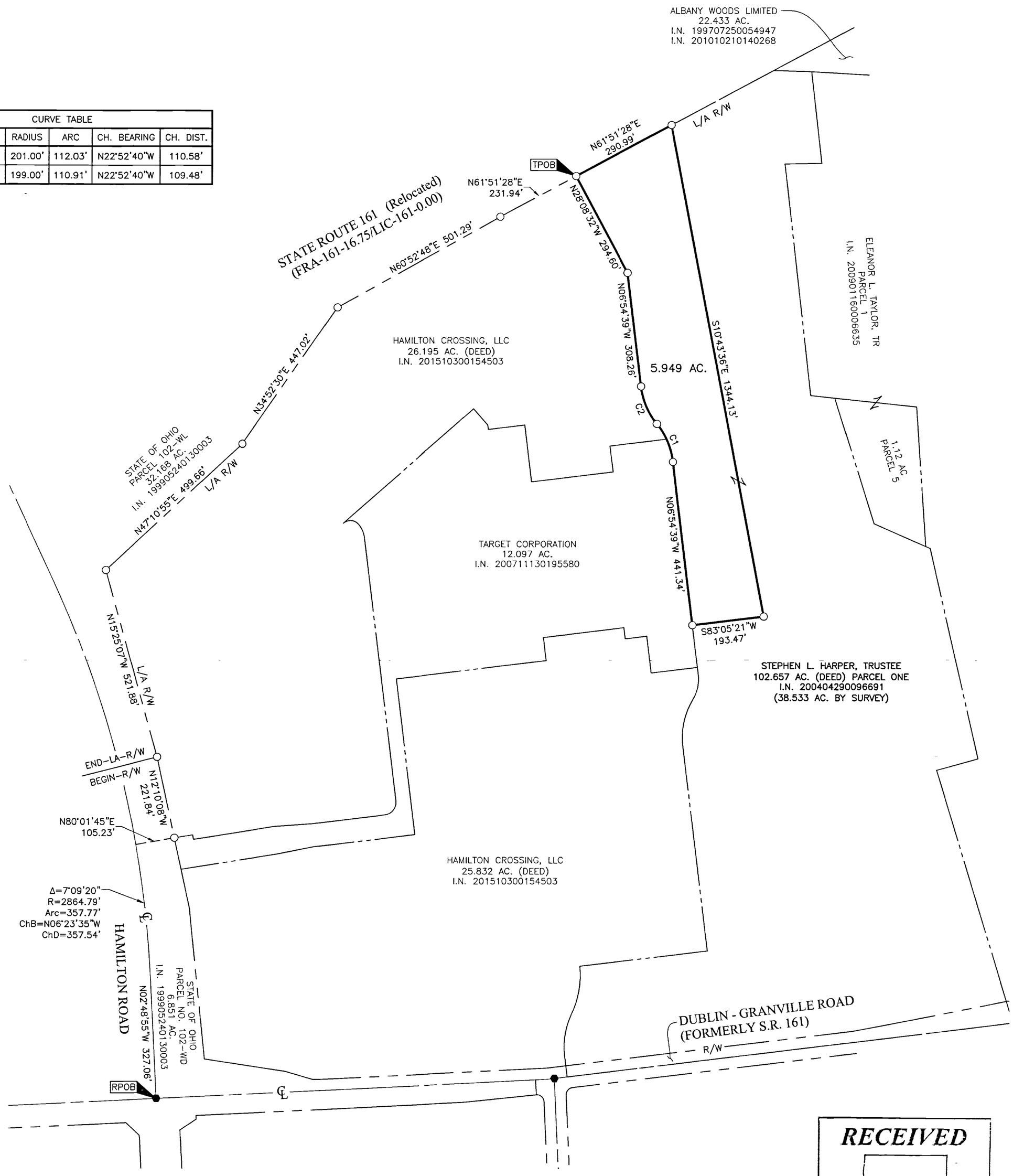

RECEIVED

Franklin County Engineer
Cornell R. Robertson, P.E., P.S.

BASIS OF BEARINGS:
Bearings are based on the Ohio State Plane Coordinate System, South Zone, as per NAD83 (2007 Adjustment). Control for bearings was from coordinates of monuments FCGS 8815 & FCGS 8816, having a bearing of North 03° 23' 04" East for a portion of the centerline of Hamilton Road (Relocated), established by the Franklin County Engineering Department, using Global Positioning System procedures and equipment.

SURVEY NOTE:
This survey was prepared using documents of record, prior plats of survey, and observed evidence located by an actual field survey.

● = STONE FND.
■ = MON. FND.
● = I.P. FND.
○ = I.P. SET
⬢ = MAG. NAIL FND.
⬡ = MAG. NAIL SET
▲ = R.R. SPK. FND.
△ = R.R. SPK. SET
⬟ = P.K. NAIL FND.

I.P. Set are 13/16" I.D. iron pipes 30" long with cap inscribed EMHT INC.

200 0 200 400
GRAPHIC SCALE (in feet)

By Heather L. King 2/6/18
Heather L. King
Professional Surveyor No. 8307
Date

EMH&T
Evans, Mechwart, Hambleton & Tilton, Inc.
Engineers • Surveyors • Planners • Scientists
5500 New Albany Road, Columbus, OH 43054
Phone: 614.775.4500 Toll Free: 888.775.3648
emht.com

Date: February 2, 2018
Scale: 1" = 200'
Job No: 2017-0914
Sheet: 1 of 1

REVISIONS

MARK	DATE	DESCRIPTION

J:\20170914\DWG\04SHEETS\BOUNDARY\20170914-VS-BNDY-03.DWG plotted by KING, HEATHER on 2/5/2018 4:20:58 PM last saved by HKING on 2/5/2018 4:20:47 PM
Xrefs: