

Parcel Exhibit 2.428 Ac.

City of Columbus, Franklin County, Ohio
Quarter Township 3, Township 2, Range 19
United States Military District

LEGEND

- Iron Pipe Found
- Iron Pin Found
- Iron Pin Set

This exhibit is based on existing Franklin County Auditor's and Recorder's records and an actual field survey performed by Advanced Civil Design in August 2017.

Bearings are based on the bearing of S 86° 38' 38" E for the southerly right-of-way line of Bethel Road as established by using a G.P.S. Survey (Ohio State Plane Coordinate System, South Zone, NAD83, NSRS 2007).

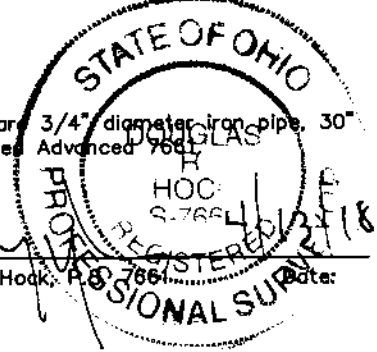

Iron pins set on 3/4" diameter iron pipe, 30" long and capped. Advanced Civil Design, Inc. HOC: S-7661-04/13/18
Douglas R. Hook, P.E. 7661 Date:

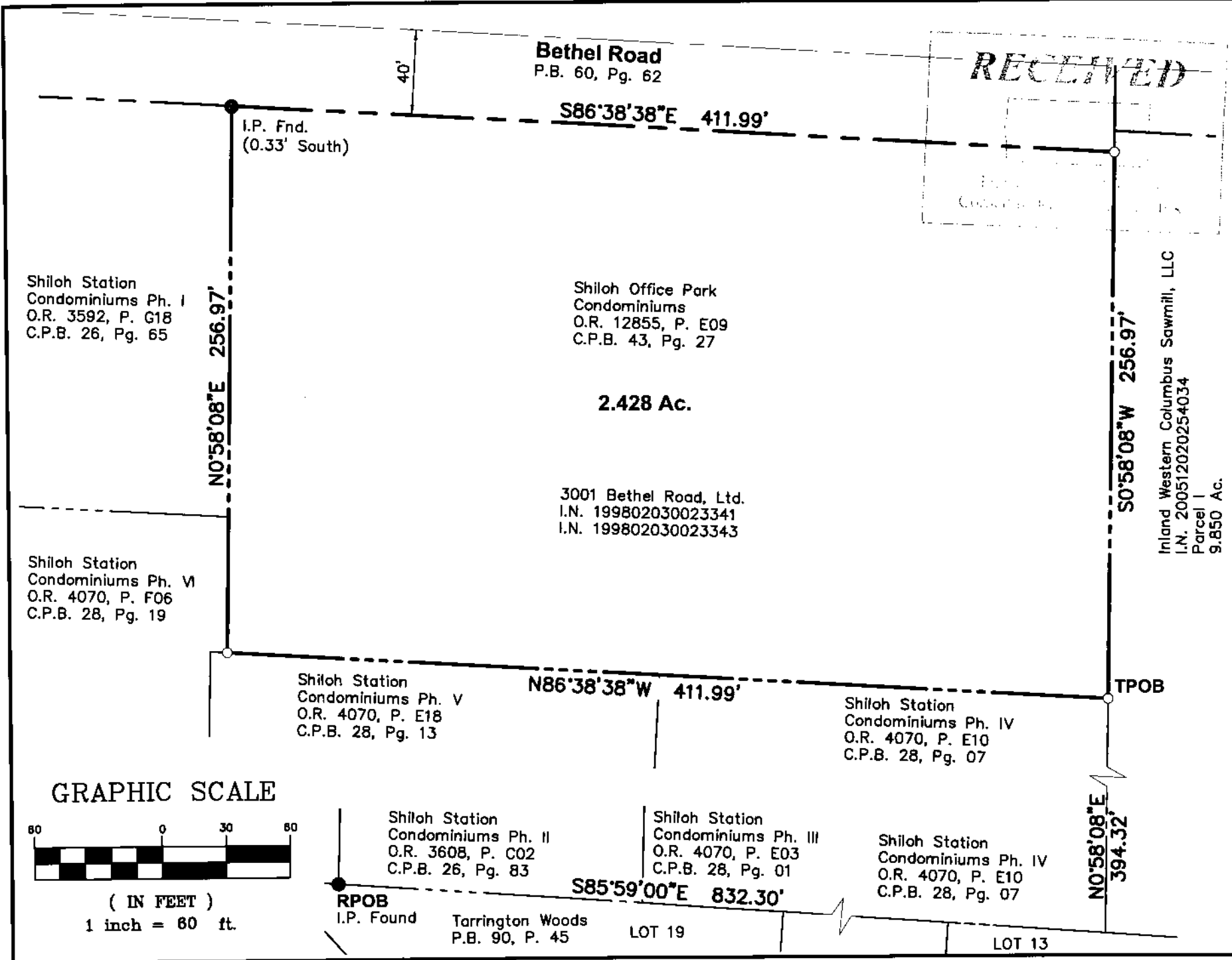

GRAPHIC SCALE

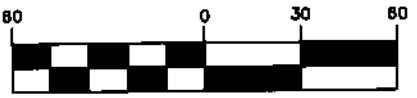

(IN FEET)
1 inch = 60 ft.

DRAWN BY: BCK	JOB NO.: 17-0125-65
DATE: 4/13/2018	CHECKED BY: DRB

ADVANCED CIVIL DESIGN
ENGINEERS SURVEYORS

422 Beecher Road
Gahanna, Ohio 43230
ph 614.428.7750
fax 614.428.7755