



LEGEND

- IPS Iron Pipe Set, 3/4 inch, 30 inches in length, with a yellow cap stamped the name "STANTEC".
- IPF 3/4 Inch Iron Pipe Found with a yellow cap stamped "EMHT"
- ▲ RRSF Railroad Spike Found
- △ RRSR Railroad Spike Set
- PKNF PK Nail Found
- RBF Rebar Found
- ⊗ CGSS Cotton Gin Spindle Set
- MON Monument Box Found
- CMF Concrete Right-of-way Monument Found
- Stone Stone Found
- ⊘ PKNS PK Nail Set

SCALE IN FEET

N

REC

Franklin County Engineer
Cornell R. Robertson, P.E., P.S.

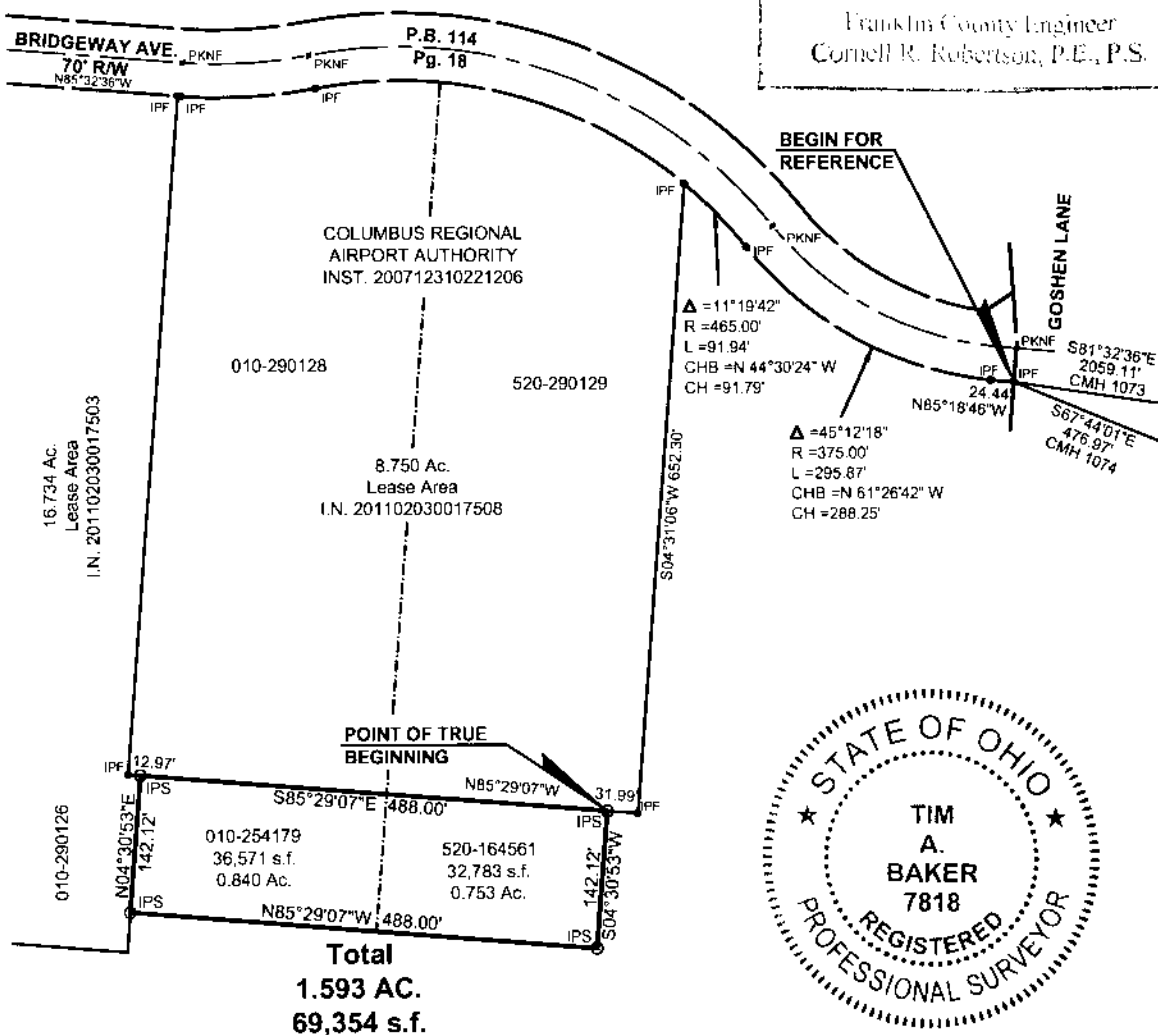

BASIS OF BEARINGS:

The bearings shown hereon are based on the centerline of Bridgeway Avenue as being North 85°32'36" West as recorded in Plat Book 114, Page 18, from Grid Coordinates producing a Grid Bearing of North 85°37'26" West between Columbus Regional Airport Monuments 1074 and 1073 as determined by a GPS network of field observations performed in March, 2018, and are based on the Ohio State Plane Coordinate System, South Zone, NAD 83 (NSRS 2007).

CERTIFICATION:

I hereby certify that this survey shown on the attached plat was prepared from an on the ground survey on March 28, 2018 made under my direct supervision and that it and the information, courses and distances as shown are correct to the best of my knowledge.

STANTEC CONSULTING SERVICES INC

EXHIBIT OF
1.593 ACRE LEASE AREA
Lying in
Section 4, Township 1, Range 17
UNITED STATES MILITARY LANDS
City of Columbus, Franklin County, Ohio
Scale: 1 inch = 200 Feet

Prepared by:

Stantec
1500 Lake Shore Drive
Columbus, Ohio 43264
Phone: (614) 486-4363
Fax: (614) 486-4587

Tim Baker 4-4-18

Tim A. Baker Date
Professional Surveyor No. S-7818

Copyright Reserved
The Contractor shall verify and be responsible for all dimensions. DO Not scale the drawing - any errors or omissions shall be reported to Stantec without delay. The Copyrights to all designs and drawings are the property of Stantec. Reproduction or use for any purposes other than that authorized by Stantec is forbidden.