

Parcel Exhibit ~ 2.715 Ac.

Township of Perry, County of Franklin, State of Ohio
 Quarter Township 3, Township 2, Range 19
 United States Military Lands

Bearings are based on the Ohio State Plane Coordinate System South Zone, NAD83 (NSRS 2007) as derived from GPS observation. A bearing of S 02° 58' 14" W was held for the westerly line of Riverside Green South Section 20 between two iron pins found.

This survey is based on existing records and an actual field survey performed in June 2017.

Iron pins set are 3/4" diameter iron pipes, 30" long and capped "Advanced 7661".

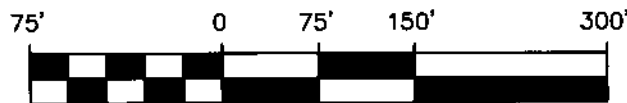

1" = 150'

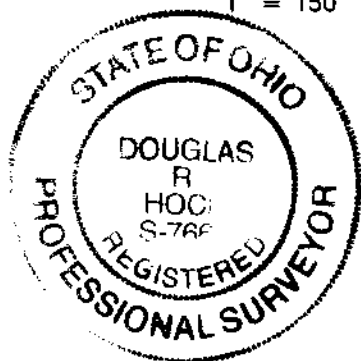

Douglas R. Hock 2/5/18
 Douglas R. Hock, P.S. 7661 Date:

LEGEND

- Iron Pin Set
- ⊗ P.K. Nail Set
- Iron Pipe Found
- Iron Pin Found

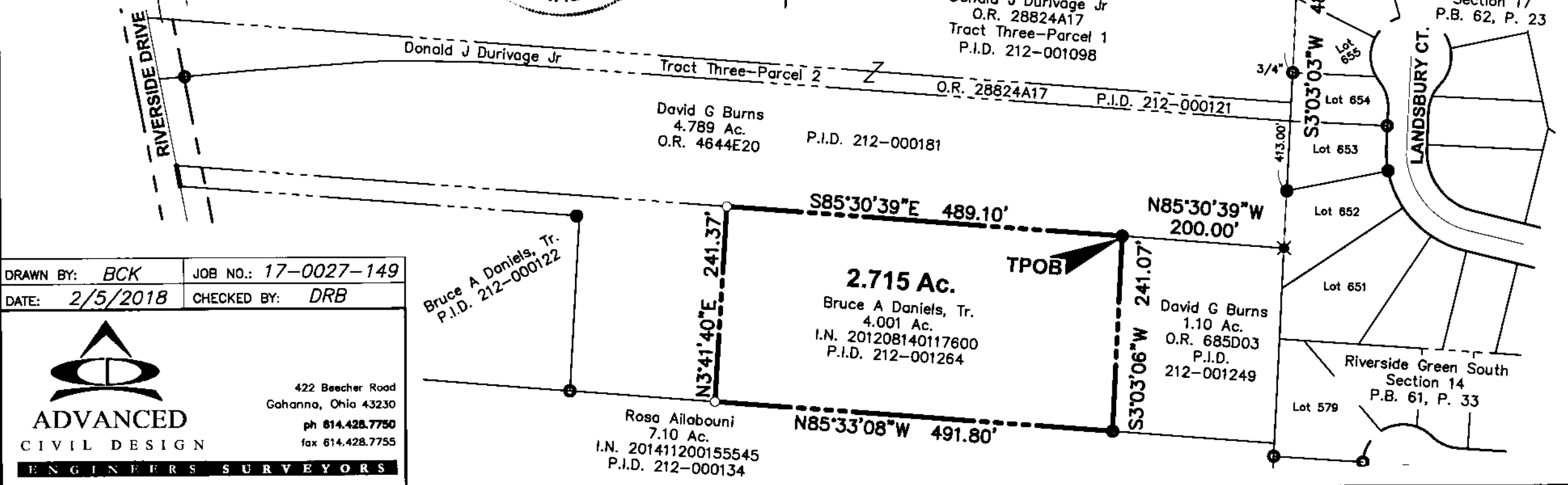

DRAWN BY: BCK	JOB NO.: 17-0027-149
DATE: 2/5/2018	CHECKED BY: DRB

ADVANCED CIVIL DESIGN ENGINEERS SURVEYORS

422 Beecher Road
 Gohanna, Ohio 43230
 ph 614.428.7750
 fax 614.428.7755

Z:\17-0027-149\DWG\PRODUCTION DRAWINGS\SURVEY\0027-149 lot split details (12-12-17).dwg 2.715 Ac. Feb 05, 2018 - 10:36:30am bkarshner