

Parcel Exhibit 0.135 Ac.

City of Dublin Approval Not Required

City of Dublin, Franklin County, Ohio
Virginia Military Survey No. 6953

C. Aaron Stanford
C. Aaron Stanford, P.E.
Senior Civil Engineer
4/5/18

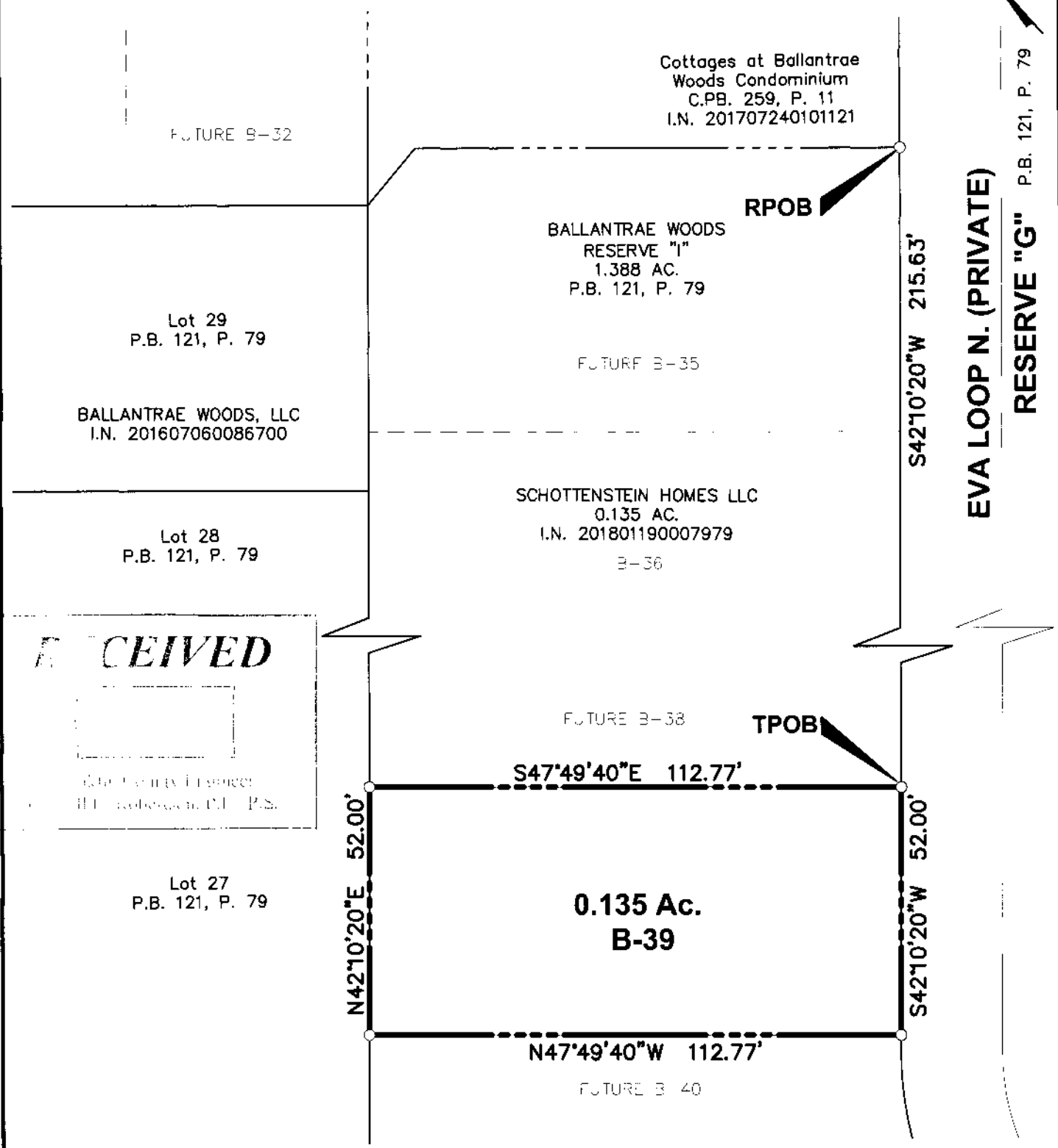
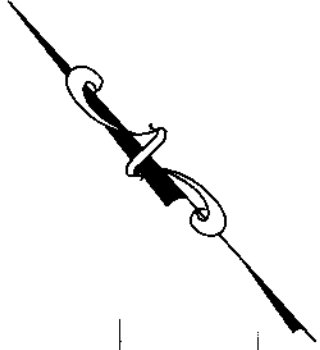

RECEIVED
City of Dublin
4/5/2018

EVA LOOP N. (PRIVATE)
RESERVE "G"
P.B. 121, P. 79

This exhibit is based on existing Franklin County Auditor's and Recorder's records and an actual field survey performed by American Structurepoint, Inc. in 2016.

Bearings are based on the bearing of N 05° 28' 57" W for the centerline of Cosgray Road between Franklin Geodetic Survey monuments 0049 and 2210 (Ohio State Plane Coordinate System, South Zone, NAD83, NSRS 2007) as established using a GPS survey and as shown on the plat for Ballantrae Woods of record in Plat Book 121, Page 79.

Iron pins set are 3/4" diameter, 30" long and capped Advanced-789.

LEGEND

- I.P. Found
- Iron Pin Set

GRAPHIC SCALE

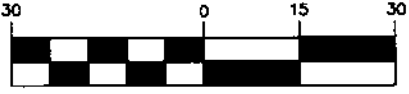

(IN FEET)
1 inch = 30 ft.

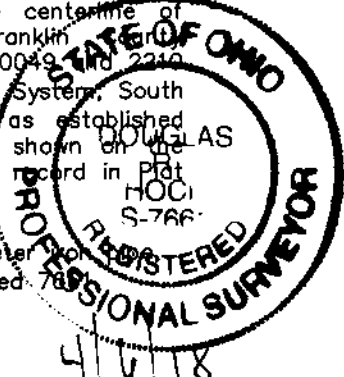

Douglas R. Hock
Douglas R. Hock, P.S. 7661
Date: 4/5/18

DRAWN BY: *BCK* JOB NO.: 17-0005-606
DATE: 4/5/2018 CHECKED BY: *DRB*

ADVANCED CIVIL DESIGN
ENGINEERS SURVEYORS

422 Beecher Road
Gahanna, Ohio 43230
ph 614.428.7750
fax 614.428.7755