

G-2-C



**LEGEND**

- MNF PK Nail Found
- MNS PK Nail Set

Franklin County Engineer  
 Cornell K. Robertson, P.E., P.S.

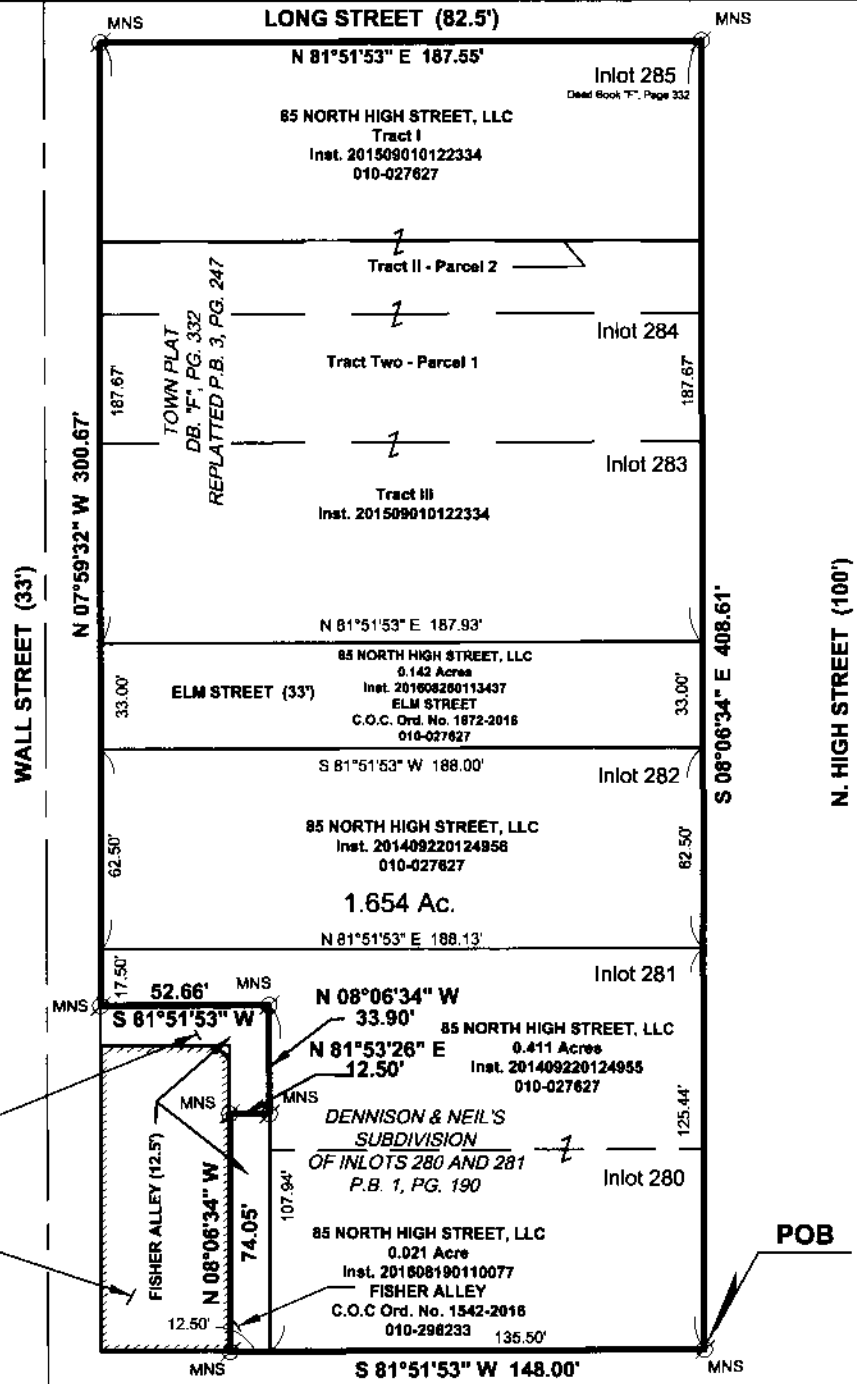

**BASIS OF BEARINGS:**

Bearings are based on the bearing of North 81°51'53" East for the northerly right-of-way line of Gay Street, as determined by a network of GPS field observations performed in September 2014. Ohio State Plane Coordinate System, South Zone, NAD 83 (2007).

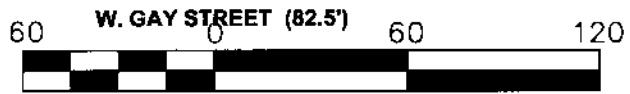

SCALE IN FEET

**Acres Breakdown**

Parcel 010-027627	1.633 Ac.
Parcel 010-296233	0.021 Ac.

Survey of  
**1.654 ACRES**

Situate in  
 State of Ohio, County of Franklin, City of Columbus  
 Being Part of the original  
 City of Columbus, Town plat  
 Part of Inlots 280, 281 and Fisher Alley  
 Dennison & Neil's Subdivision of  
 Inlots 280 and 281  
 All of Inlots 282 thru 285  
 and Part of Elm Street  
 Half Section 25, Township 5, Range 22  
**Refugee Lands**

Scale: 1 inch = 60 Feet

Prepared by:

**CERTIFICATION:**

I hereby certify that this survey shown on the attached plat was prepared from an on the ground survey in made under my direct supervision and that it and the information, courses and distances as shown are correct to the best of my knowledge.

STANTEC CONSULTING SERVICES INC.

*Robert J. Sands*  
 Robert J. Sands Date 12/13/17  
 Professional Surveyor No. S-8053

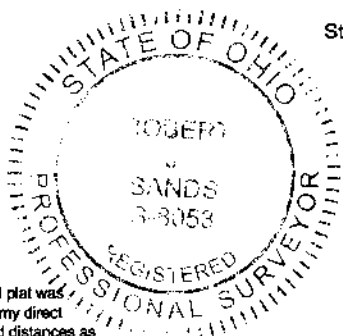

**Stantec**  
 1500 Lake Shore Drive  
 Columbus, Ohio 43204  
 Phone: (614) 486-4383  
 Fax: (614) 486-4387

Copyright Reserved  
 The Contractor shall verify and be responsible for all dimensions. Do Not scale the drawing - any errors or omissions shall be reported to Stantec without delay. The Copyrights to all designs and drawings are the property of Stantec. Reproduction or use for any purposes other than that authorized by Stantec is forbidden.