

3-13



Evans, Mechwart, Hambleton & Tilton, Inc.  
Engineers • Surveyors • Planners • Scientists  
5500 New Albany Road, Columbus, OH 43054  
Phone: 614.775.4500 Toll Free: 888.775.3648

emht.com

# SURVEY OF ACREAGE PARCEL

## QUARTER TOWNSHIPS 1 & 2, TOWNSHIP 1, RANGE 17

### UNITED STATES MILITARY LANDS

### CITY OF COLUMBUS, COUNTY OF FRANKLIN, STATE OF OHIO

Date: November 30, 2017

Scale: 1" = 30'

Job No: 2016-1102

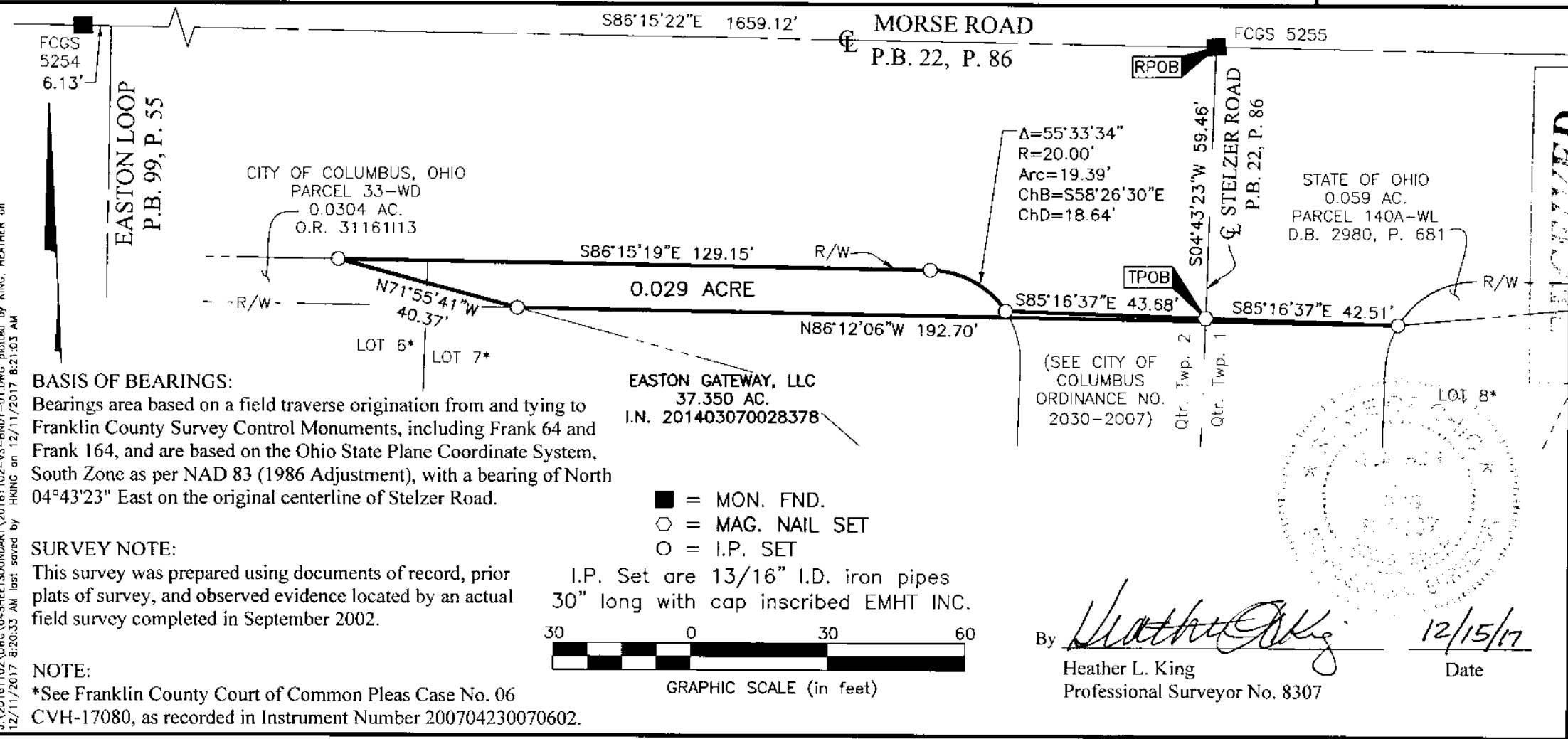

U:\2016\1102\DWG\04-SHEETS\BOUNDARY\20161102-VS-BNDY-01.DWG plotted by KING, HEATHER on 12/11/2017 8:20:33 AM last saved by KING on 12/11/2017 8:21:03 AM

**BASIS OF BEARINGS:**  
Bearings area based on a field traverse origination from and tying to Franklin County Survey Control Monuments, including Frank 64 and Frank 164, and are based on the Ohio State Plane Coordinate System, South Zone as per NAD 83 (1986 Adjustment), with a bearing of North 04°43'23" East on the original centerline of Stelzer Road.

**SURVEY NOTE:**  
This survey was prepared using documents of record, prior plats of survey, and observed evidence located by an actual field survey completed in September 2002.

**NOTE:**  
\*See Franklin County Court of Common Pleas Case No. 06 CVH-17080, as recorded in Instrument Number 200704230070602.

RECEIVED

2017 11 30

Heather L. King, P.S.