

# SURVEY OF ACREAGE PARCELS

HALF SECTIONS 8 & 9, TOWNSHIP 5, RANGE 22

REFUGEE LANDS

CITY OF COLUMBUS, COUNTY OF FRANKLIN, STATE OF OHIO

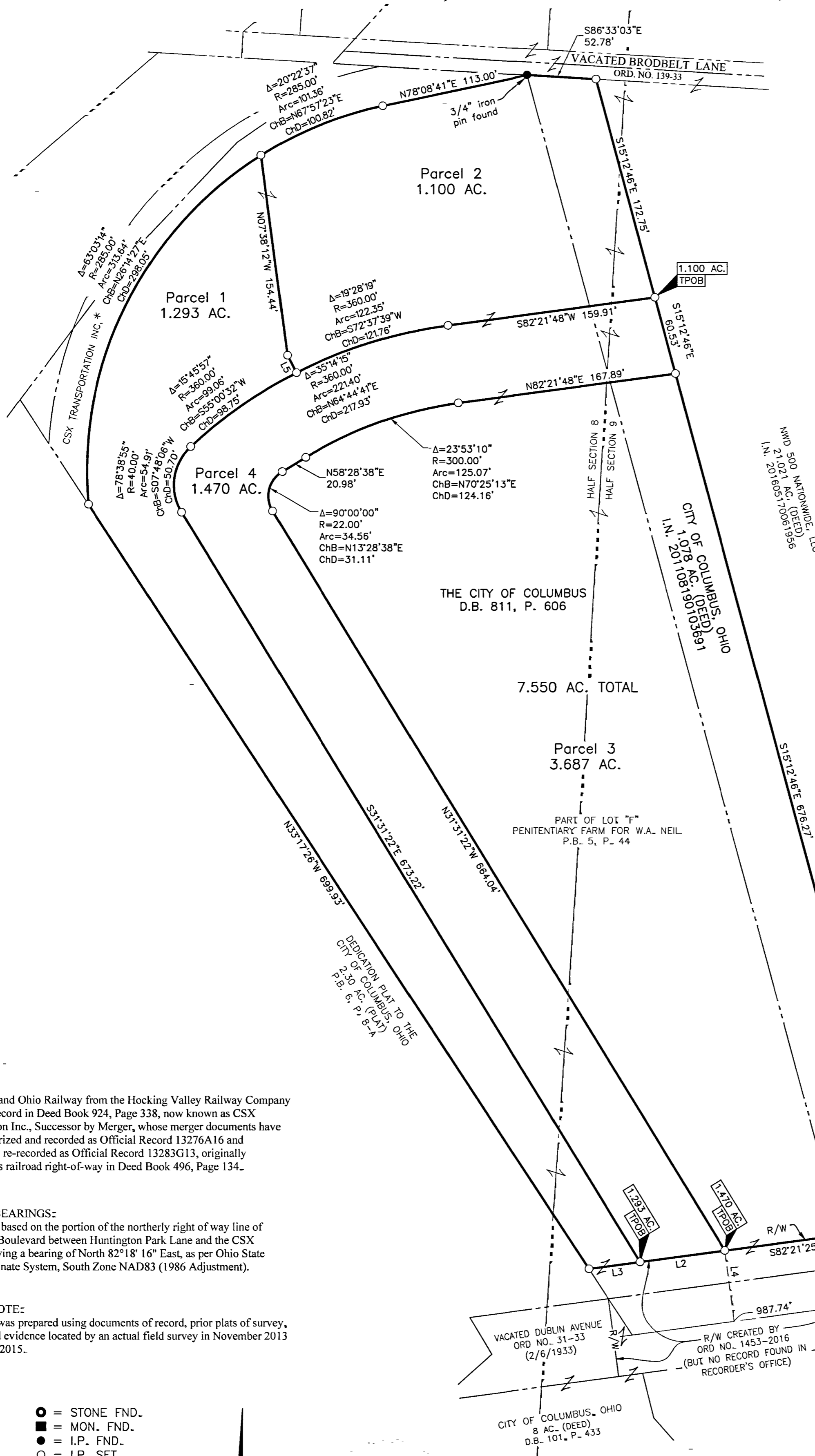

LINE	BEARING	DISTANCE
L1	N15°12'46"W	55.06'
L2	S82°21'25"W	65.62'
L3	S82°21'25"W	39.52'
L4	N07°38'35"W	54.58'
L5	N27°06'30"W	15.00'

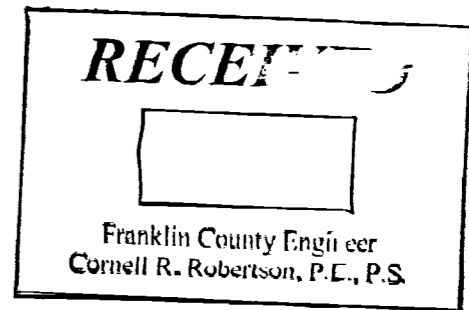

\* Chesapeake and Ohio Railway from the Hocking Valley Railway Company by deed of record in Deed Book 924, Page 338, now known as CSX Transportation Inc., Successor by Merger, whose merger documents have been summarized and recorded as Official Record 13276A16 and subsequently re-recorded as Official Record 13283G13, originally partitioned as railroad right-of-way in Deed Book 496, Page 134.

**BASIS OF BEARINGS:-**

Bearings are based on the portion of the northerly right of way line of Nationwide Boulevard between Huntington Park Lane and the CSX Railroad, having a bearing of North 82°18'16" East, as per Ohio State Plane Coordinate System, South Zone NAD83 (1986 Adjustment).

**SURVEY NOTE:-**

This survey was prepared using documents of record, prior plats of survey, and observed evidence located by an actual field survey in November 2013 and October 2015.

- = STONE FND.
- = MON. FND.
- = I.P. FND.
- = I.P. SET
- = MAG. NAIL FND.
- = MAG. NAIL SET
- ▲ = R.R. SPK. FND.
- △ = R.R. SPK. SET
- = P.K. NAIL FND.

I.P. Set are 13/16" I.D. iron pipes 30" long with cap inscribed EMHT INC.



By Joshua M. Meyer  
Professional Surveyor No. 8485

1-18-2018  
Date

<p>Evans, Mechwart, Hambleton &amp; Tilton, Inc. Engineers • Surveyors • Planners • Scientists 5500 New Albany Road, Columbus, OH 43054 Phone: 614.775.4500 Toll Free: 888.775.3648 emht.com</p>	Date: January 18, 2018	
	Scale: 1" = 60'	
	Job No: 2017-1412	
	Sheet: 1 of 1	
REVISIONS		
MARK	DATE	DESCRIPTION