



Evans, Mechwart, Hambleton & Tilton, Inc.
 Engineers • Surveyors • Planners • Scientists
 5500 New Albany Road, Columbus, OH 43054
 Phone: 614.775.4500 Fax: 614.775.3648
 emht.com

SURVEY OF ACREAGE PARCEL
 LOT 16, SECTION 8, QUARTER TOWNSHIP 1, TOWNSHIP 2, RANGE 16
 UNITED STATES MILITARY LANDS
 CITY OF NEW ALBANY & TOWNSHIP OF PLAIN
 COUNTY OF FRANKLIN, STATE OF OHIO

Date: November 16, 2017

Job No: 2017-0308

Scale: 1" = 100'

BASIS OF BEARINGS:

Bearings are based on North 03° 35' 05" East, for a portion of the centerline of New Albany Condit Road (State Route 605) as shown on the plat for "New Albany Road East" of record in Plat Book 86, P. 78.

SURVEY NOTE:

This survey was prepared using documents of record, prior plats of survey, and observed evidence located by an actual field survey.

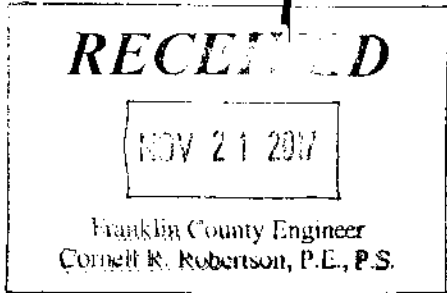
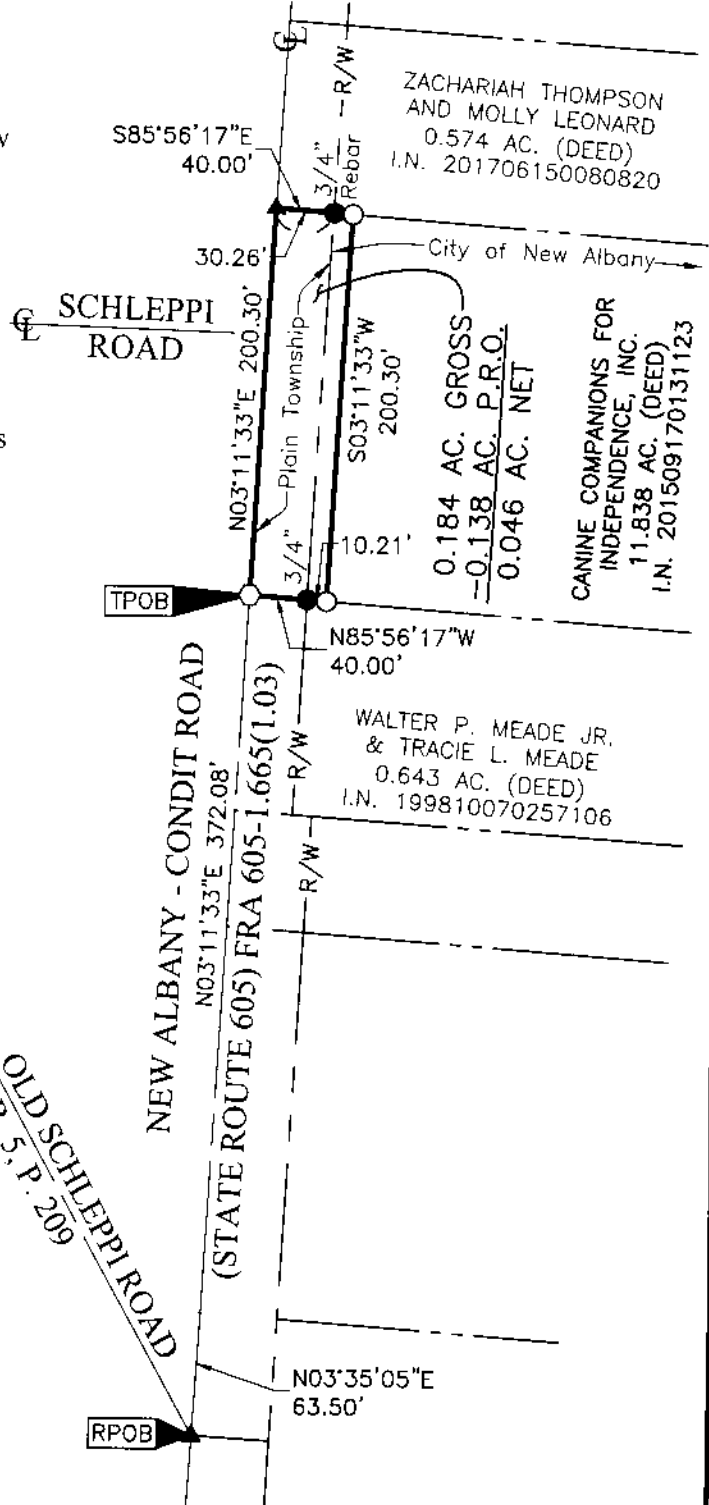

- = I.P. FND.
- = I.P. SET
- = MAG. NAIL SET
- ▲ = R.R. SPK. FND.

I.P. Set are 13/16" I.D. iron pipes 30" long with cap inscribed EMHT INC.

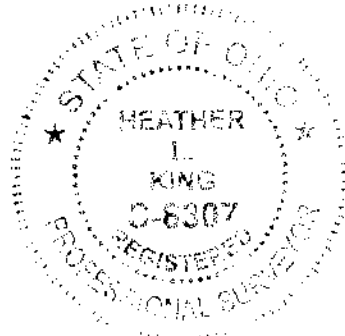
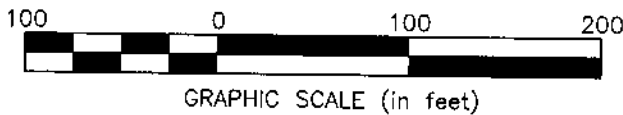

By Heather L. King Date 11/21/17
 Heather L. King
 Professional Surveyor No. 8307

J:\20170308\DWG\04SHEETS\BOUNDARY\20170308-VS-BNDY-01.DWG plotted by WEBB, TEAGUE on 11/21/2017 11:02:28 AM last saved by TWEBB on 11/21/2017 11:01:27 AM
 Xrefs: