

SURVEY OF ACREAGE PARCEL

QUARTER TOWNSHIP 2, TOWNSHIP 1, RANGE 17
UNITED STATES MILITARY LANDS
CITY OF COLUMBUS, COUNTY OF FRANKLIN, STATE OF OHIO

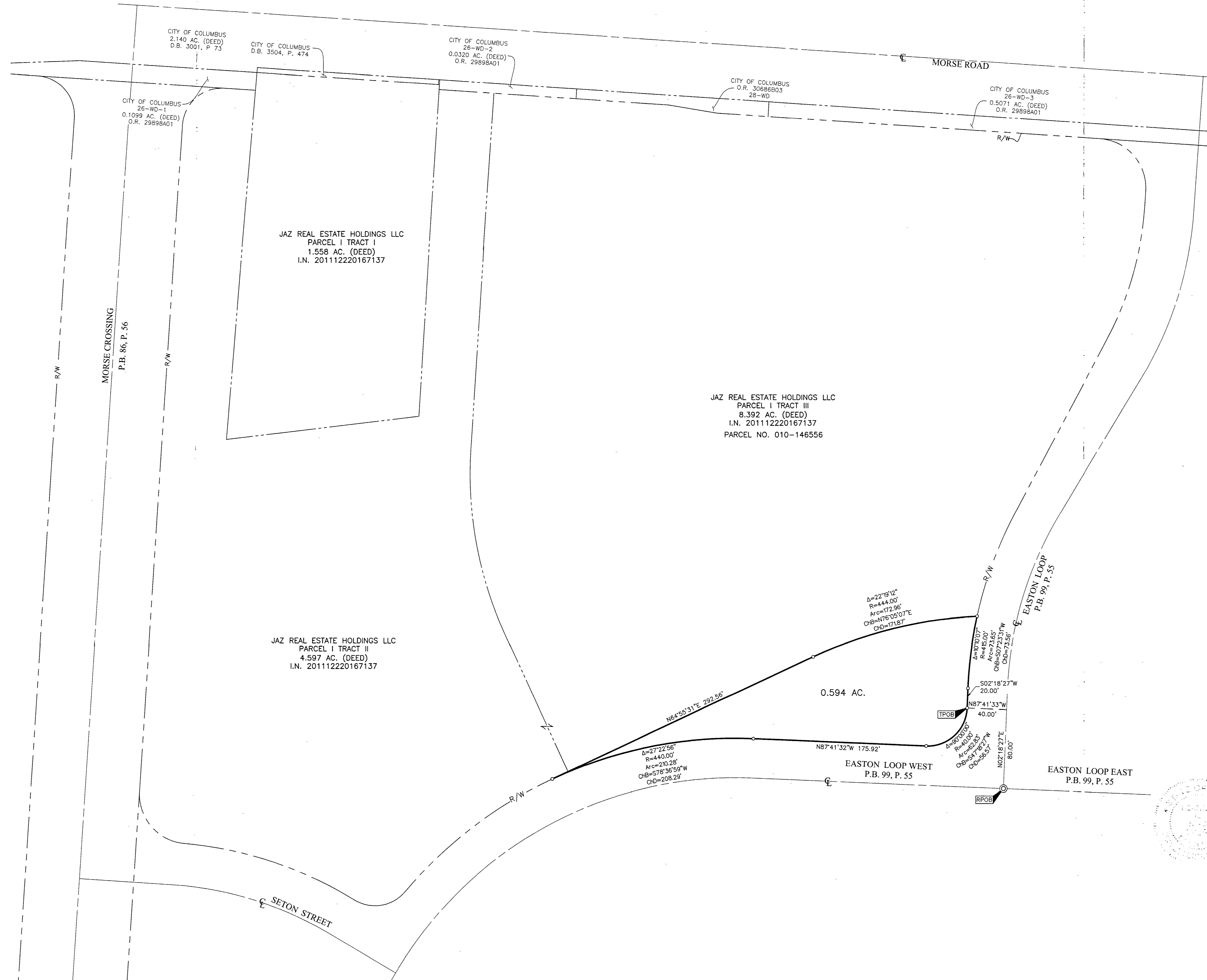

BASIS OF BEARINGS:
The Bearings shown hereon are based on the Ohio State Plane Coordinate System South Zone, NAD83 (1986 Adjustment). Control for bearings was from coordinates of monuments FCGS 778 and FCGS 8858, as established by the Franklin County Engineering Department using Global Positioning System procedures and equipment, having a bearing of North 03° 57' 06" East.

SURVEY NOTE:
This survey was prepared using documents of record, prior plats of survey, and observed evidence located by an actual field survey.

FEMA NOTE:
According to the Federal Emergency Management Agency's Flood Insurance Rate Map No. 39049C0191K (dated June 17, 2008), the subject tract shown hereon lies within Zone X (areas determined to be outside of the 0.2% annual chance floodplain).

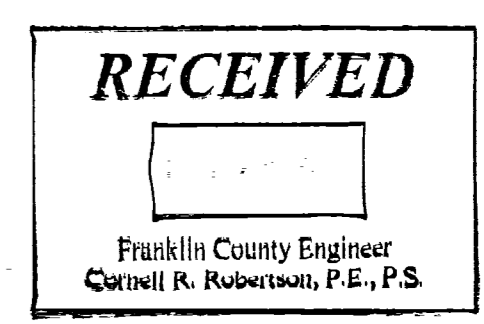

By *Heather L. King* 10/16/17
Heather L. King Date
Professional Surveyor No. 8307

- = STONE FND.
 - = MON. FND.
 - = I.P. FND.
 - = I.P. SET
 - = MAG. NAIL FND.
 - = MAG. NAIL SET
 - ▲ = R.R. SPK. FND.
 - △ = R.R. SPK. SET
 - ◆ = P.K. NAIL FND.
- I.P. Set are 1 3/16" I.D. iron pipes
30" long with cap inscribed EMHT INC.

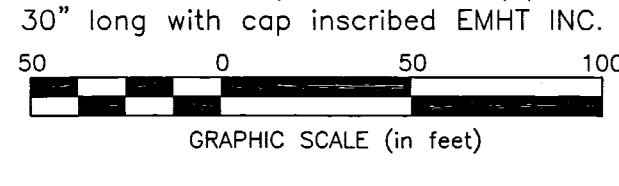

EMHT Evans, Mechwart, Hambleton & Tilton, Inc. Engineers • Surveyors • Planners • Scientists 3500 New Albany Road, Columbus, OH 43254 Phone: 614.775.4500 Toll Free: 888.775.3448 emht.com		Date: October 17, 2017
Scale: 1" = 50'		Job No: 2017-0690
Sheet: 1 of 1		REVISIONS
MARK	DATE	DESCRIPTION