



Evans, Mechwart, Hambleton & Tilton, Inc.
Engineers • Surveyors • Planners • Scientists
5500 New Albany Road, Columbus, OH 43054
Phone: 614.775.4500 Toll Free: 888.775.3648
emht.com

SURVEY OF ACREAGE PARCEL

SECTION 36, TOWNSHIP 11, RANGE 21

CONGRESS LANDS

CITY OF CANAL WINCHESTER, COUNTY OF FRANKLIN, STATE OF OHIO

Date: November 29, 2017

Scale: 1" = 40'

Job No: 2017-1432

J:\2017\1432\DWG\04SHEETS\BOUNDARY\20171432-VS-BNDY-01.DWG plotted by DIROMA, THERESA on 11/30/2017 8:36:20 AM last saved by TDIROMA on 11/30/2017 8:36:00 AM

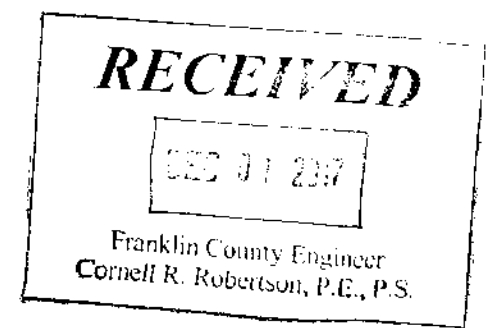
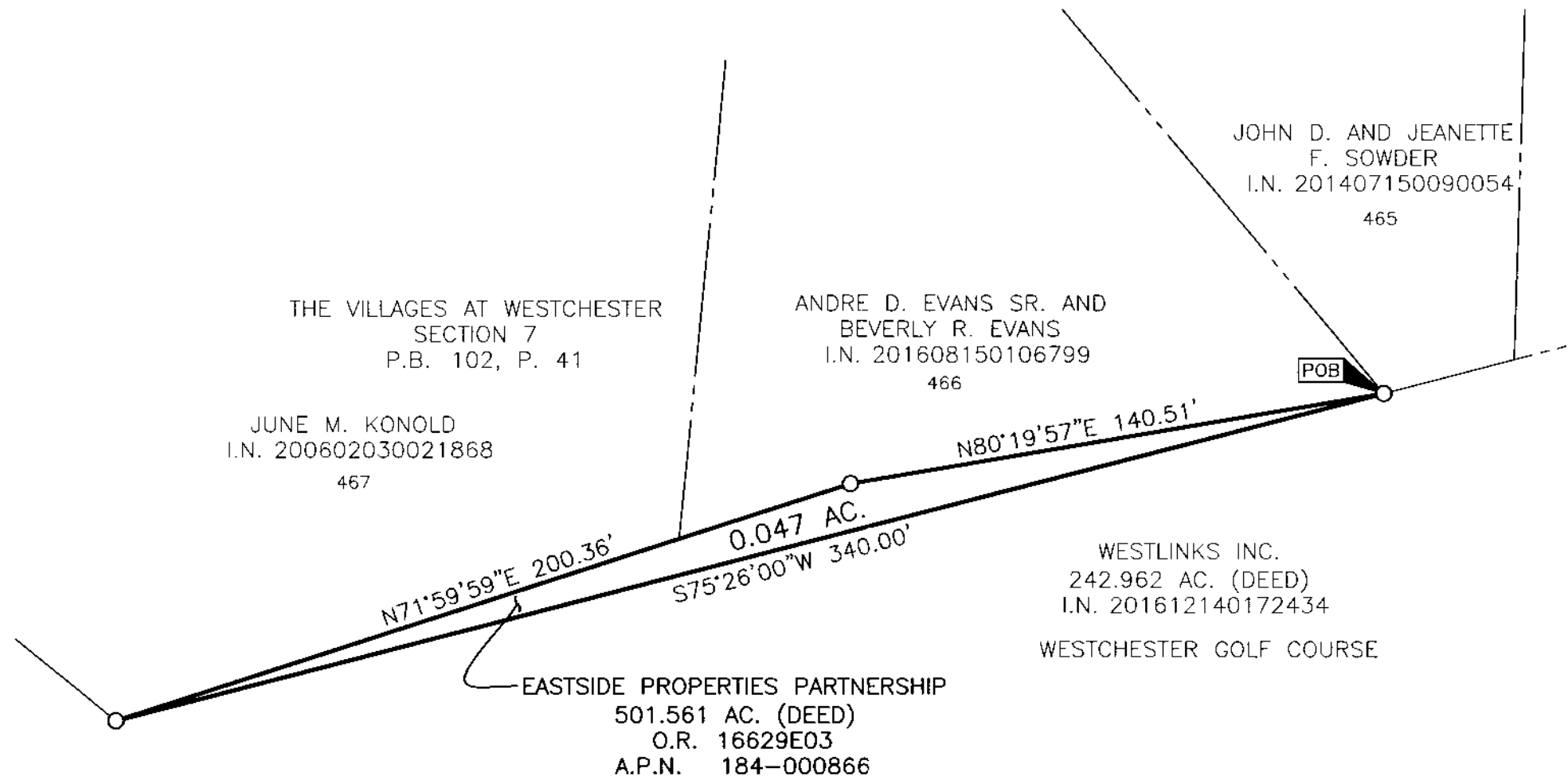

- = STONE FND.
- = MON. FND.
- = I.P. FND.
- = I.P. SET
- = MAG. NAIL FND.
- = MAG. NAIL SET
- ▲ = R.R. SPK. FND.
- △ = R.R. SPK. SET
- ◆ = P.K. NAIL FND.

I.P. Set are 13/16" I.D. iron pipes 30" long with cap inscribed EMHT INC.



GRAPHIC SCALE (in feet)

BASIS OF BEARINGS:

The bearings are based on N 75°26' 00" E for a section of the centerline of Buckner Street as shown on Plat Book 102, Page 41.

SURVEY NOTE:

This survey was prepared using documents of record, prior plats of survey, and observed evidence located by an actual field survey.

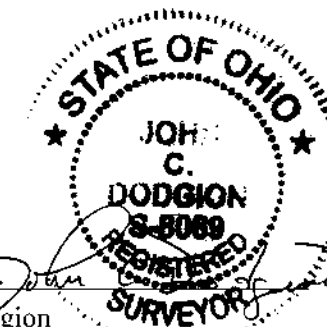

By John C. Dodgion Date 11/30/2017
Professional Surveyor No. 8069