



Evans, Mechwart, Hambleton & Tilton, Inc.
 Engineers • Surveyors • Planners • Scientists
 5500 New Albany Road, Columbus, OH 43054
 Phone: 614.775.4500 Toll Free: 888.775.3648
 emht.com

SURVEY OF ACREAGE PARCELS

SECTION 14, TOWNSHIP 5, RANGE 22

REFUGEE LANDS

CITY OF COLUMBUS, COUNTY OF FRANKLIN, STATE OF OHIO

RECEIVED

JUN 12 2017

Franklin County Engineer
 Dean C. Ringle, P.E., P.S.

Date: July 21, 2016

Scale: 1" = 60'

Job No: 2015-0466

C:\2015\20150466\DWG\04SHEETS\BOUNDARY\20150466-VS-BNDY-01.DWG plotted by DODGON, JOHN on 6/9/2017 8:01:05 AM last saved by JODDIGNON on 7/21/2016 3:52:46 PM

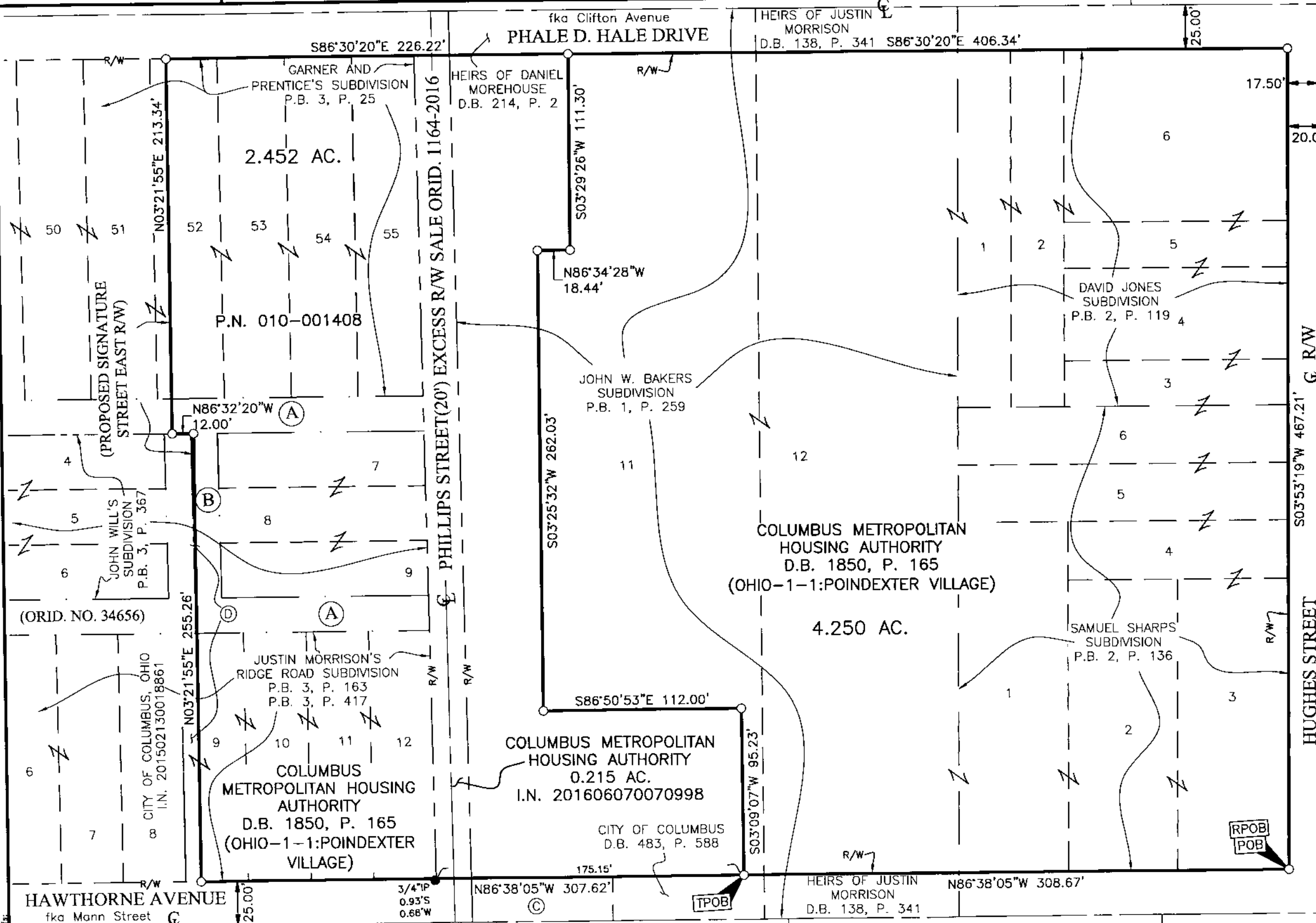

- (A) ALLEY (20')
(VACATED BY ORID. NOS. 352-39 & 2-40)
- (B) MINK STREET (30')
(VACATED BY ORID. NOS. 352-39 & 2-40)
- (C) COLUMBUS METROPOLITAN HOUSING AUTHORITY
D.B. 1105, P. 445
D.B. 1113, P. 616
D.B. 1850, P. 165
- (D) COLUMBUS METROPOLITAN HOUSING AUTHORITY
D.B. 1850, P. 165
SLIVER ACREAGE
0.032 AC.

BASIS OF BEARINGS:
 The bearings shown hereon are based on the Ohio State Plane Coordinate System South Zone (NSRS2007). A bearing of North 03° 03' 34" East was held for the centerline of Champion Avenue between Long Street and Mount Vernon Avenue as called on Plat Book 119, Page 78.

- = STONE FND.
- = MON. FND.
- = I.P. FND.
- = I.P. SET
- = MAG. NAIL FND.
- = MAG. NAIL SET
- ▲ = R.R. SPK. FND.
- △ = R.R. SPK. SET
- = P.K. NAIL FND.

I.P. Set are 13/16" I.D. iron pipes 30" long with cap inscribed EMHT INC.



GRAPHIC SCALE (in feet)

SURVEY NOTE:
 This survey was prepared using documents of record, prior plats of survey, and observed evidence located by an actual field survey.

By  Date 07/27/2016
 John C. Dodgion
 Professional Surveyor No. 8069