



Evans, Mechwart, Hambleton & Tilton, Inc.
Engineers • Surveyors • Planners • Scientists
5500 New Albany Road, Columbus, OH 43054
Phone: 614.775.4500 Toll Free: 888.775.3648

emht.com

SURVEY OF ACREAGE PARCELS

SECTION 9, TOWNSHIP 5, RANGE 22
REFUGEE LANDS
CITY OF COLUMBUS, COUNTY OF FRANKLIN, STATE OF OHIO

Date: July 10, 2017

Job No: 2017-0339

Scale: 1" = 10'

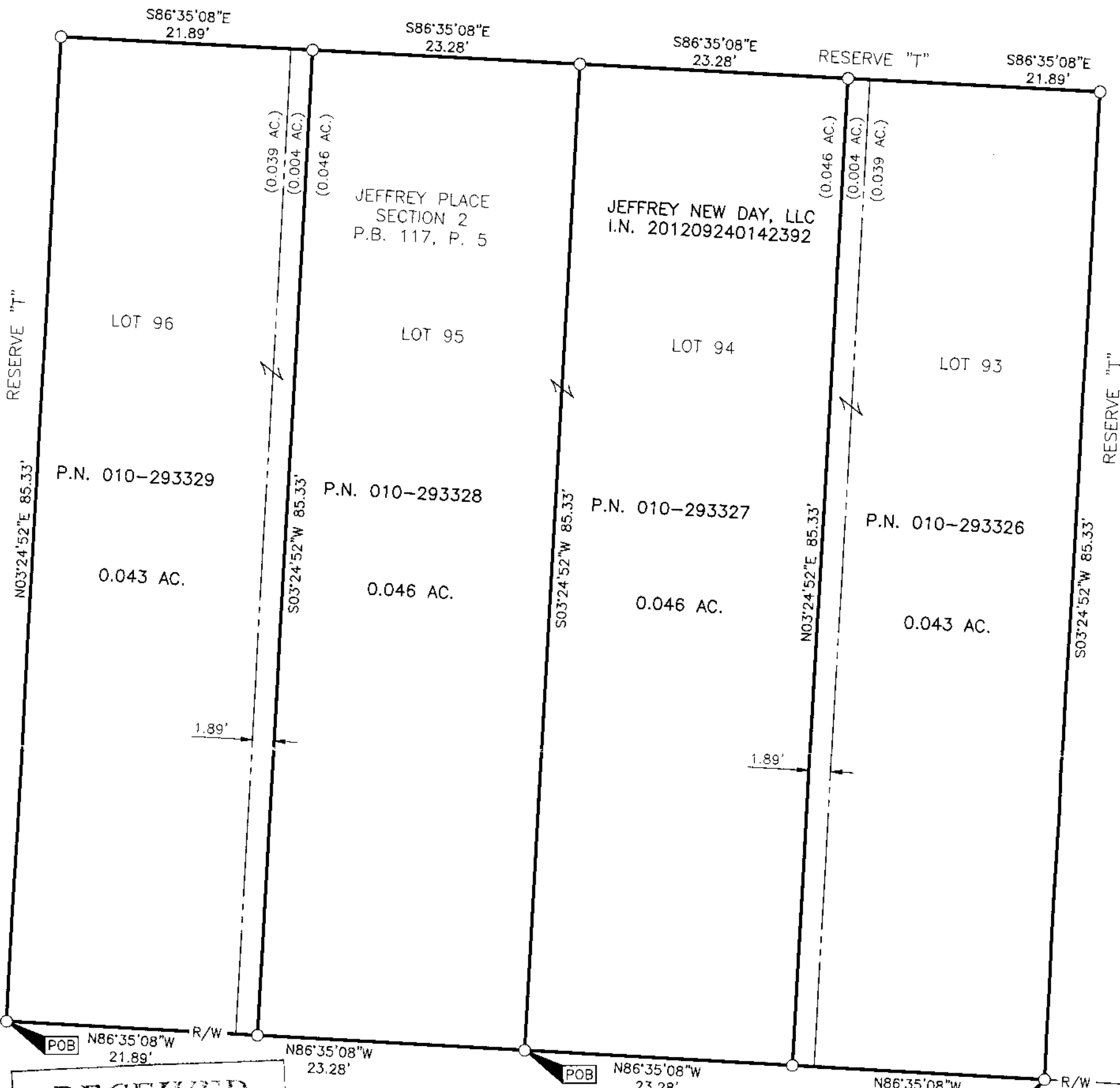

RECEIVED

JUL 12 2017

Franklin County Engineer
Cornell R. Roberson, P.L.C.P.S.

SURVEY NOTE:

This survey was prepared using record information and not to be used for transfer.

BASIS OF BEARINGS: The bearings herein are based on the same meridian as the bearings shown on the subdivision plat entitled "Jeffrey Place Section 2", of record in Plat book 117, Page 5, Recorder's Office, Franklin County, Ohio, in which the northerly right-of-way line of Cornelius Street has a bearing of South 86°35'08" East.

CORNELIUS STREET (50')
(P.B. 109, P. 3)

By Matthew A. Kirk
Matthew A. Kirk
Professional Surveyor No. 7865

10 JULY 17
Date



GRAPHIC SCALE (in feet)

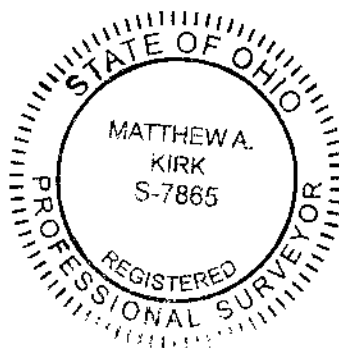

- = STONE FND.
- = MON. FND.
- = I.P. FND.
- = I.P. SET
- = MAG. NAIL FND.
- = MAG. NAIL SET
- ▲ = R.R. SPK. FND.
- △ = R.R. SPK. SET
- = P.K. NAIL FND.

I.P. Set are 13/16" I.D. iron pipes 30" long with cap inscribed EMHT INC.

J:\20170339\DWG\04-SHEETS\BOUNDARY\20170339-VS-BNDY-01.DWG plotted by KIRK, MATTHEW on 7/10/2017 2:36:01 PM last saved by MM/KRK on 7/10/2017 2:35:42 PM