

F 9-1



Evans, Mechwart, Hambleton & Tilton, Inc.  
Engineers • Surveyors • Planners • Scientists  
5500 New Albany Road, Columbus, OH 43054  
Phone: 614.773.4500 Toll Free: 888.773.3448  
emht.com

# SURVEY OF ACREAGE PARCEL

SECTION 14, TOWNSHIP 5, RANGE 22  
REFUGEE LANDS  
CITY OF COLUMBUS, COUNTY OF FRANKLIN, STATE OF OHIO

Date: August 29, 2017

Job No: 2017-0989

Scale: 1" = 60'

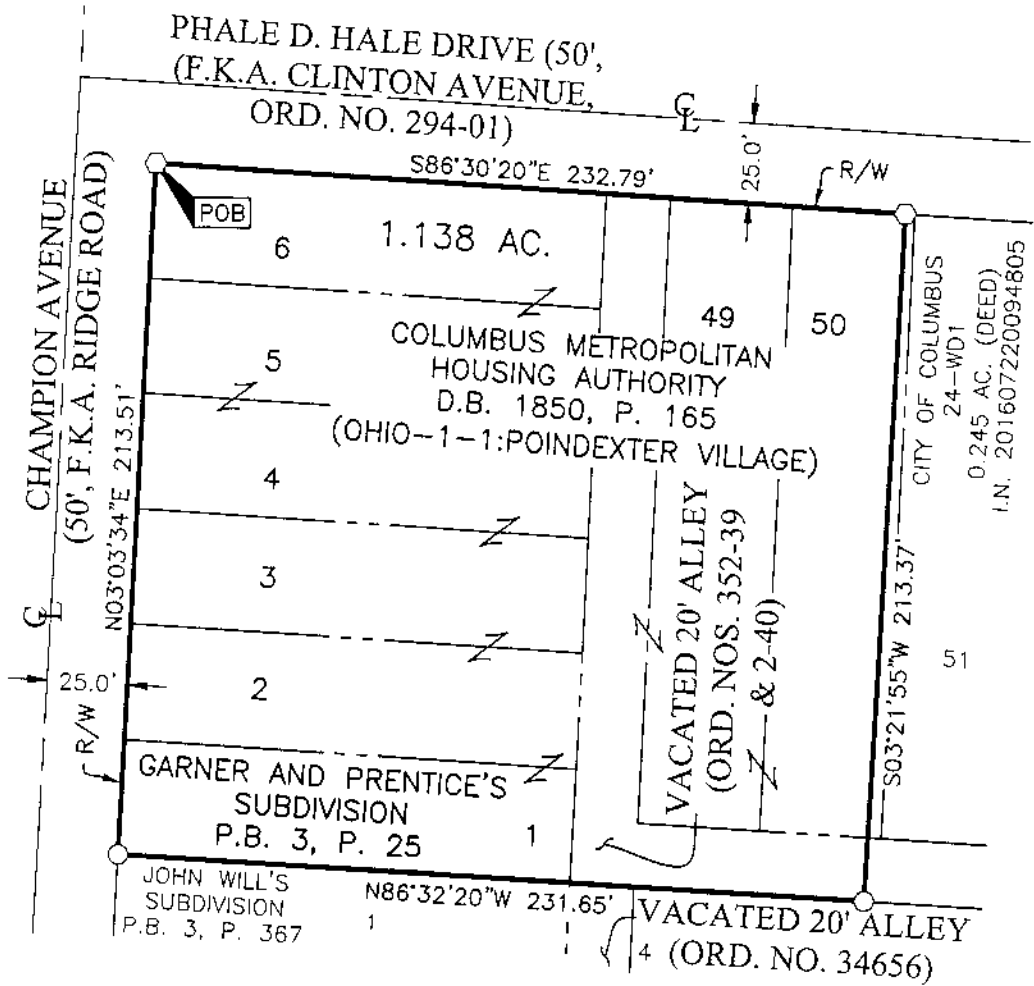

J:\20170989\DWG\04SHEET5\BOUNDARY\20170989-VS-BNDY-01.DWG plotted by KING, BRANDON on 8/29/2017 1:43:59 PM last saved by BRING on 8/29/2017 1:43:45 PM xrefs:

- = STONE FND.
- = MON. FND.
- = I.P. FND.
- = I.P. SET
- = MAG. NAIL FND.
- = MAG. NAIL SET
- ▲ = R.R. SPK. FND.
- △ = R.R. SPK. SET
- = P.K. NAIL FND.

I.P. Set are 13/16" I.D. iron pipes  
30" long with cap inscribed EMHT INC.



GRAPHIC SCALE (in feet)

### BASIS OF BEARINGS:

The bearings shown hereon are based on the Ohio State Plane Coordinate System South Zone (NSRS2007). A bearing of North 03° 03' 34" East was held for the centerline of Champion Avenue between Long Street and Mount Vernon Avenue as called in Plat Book 119, Page 78.

### SURVEY NOTE:

This survey was prepared using documents of record, prior plats of survey, and observed evidence located by an actual field survey.

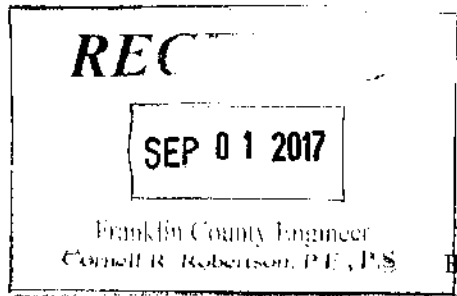

By Professional Surveyor No. 8069

08/29/2017  
Date