

# Exhibit

VIRGINIA MILITARY DISTRICT SURVEY NUMBER 3012  
CITY OF COLUMBUS, FRANKLIN COUNTY, OHIO

Bearings are based on the Ohio State Plane Coordinate System, South Zone, NAD83 (NSRS2007) as derived from GPS observation that determine a portion of the centerline of Avery Road between FCGS Monument No. 2221 and FCGS Monument No. 1934 having a bearing of N 10° 44' 49" E.

Z:\16-0105-65\DWG\PRODUCTION DRAWINGS\SURVEY\0105-65 5284 Avery RW Drop.dwg Layout1 Jun 28, 2017 - 8:54:14am phelps

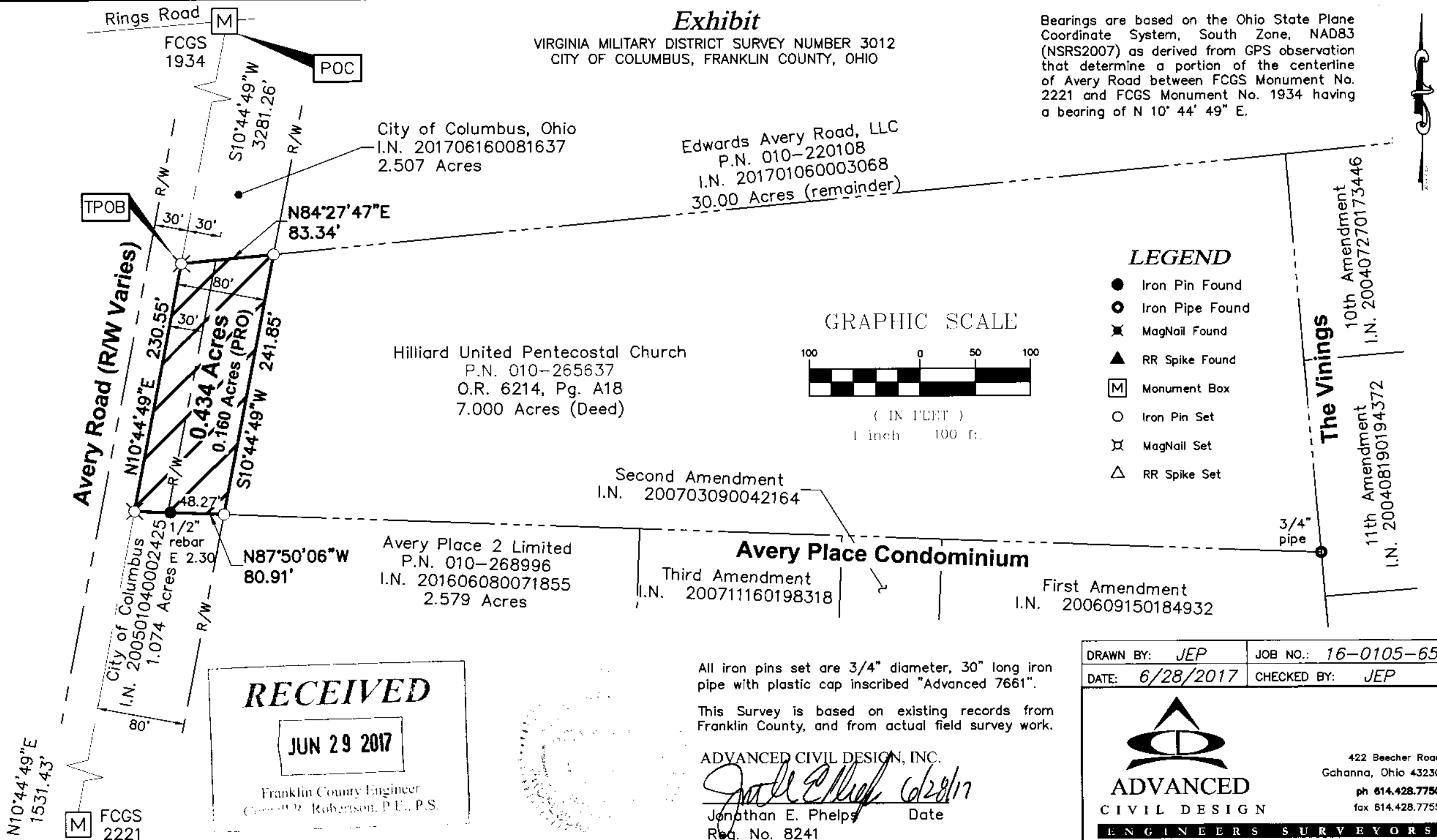

## LEGEND

- Iron Pin Found
- Iron Pipe Found
- ✕ MagNail Found
- ▲ RR Spike Found
- [M] Monument Box
- Iron Pin Set
- ✕ MagNail Set
- △ RR Spike Set

## GRAPHIC SCALE

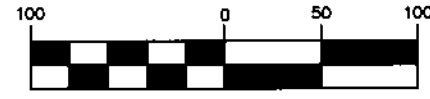

( IN FEET )  
1 inch = 100 ft.

**RECEIVED**

JUN 29 2017

Franklin County Engineer  
C. Robertson, P.E., P.S.

All iron pins set are 3/4" diameter, 30" long iron pipe with plastic cap inscribed "Advanced 7661".

This Survey is based on existing records from Franklin County, and from actual field survey work.

ADVANCED CIVIL DESIGN, INC.  
*Jonathan E. Phelps* 6/28/17  
 Jonathan E. Phelps Date  
 Reg. No. 8241

DRAWN BY: JEP	JOB NO.: 16-0105-65
DATE: 6/28/2017	CHECKED BY: JEP



**ADVANCED CIVIL DESIGN**  
ENGINEERS SURVEYORS

422 Beecher Road  
Gahanna, Ohio 43230  
ph 614.428.7750  
fax 614.428.7755