

STATE OF OHIO,
 COUNTY OF FRANKLIN, CITY OF COLUMBUS
 HALF SECTION 27, SECTION 21, TOWNSHIP 5, RANGE 22, REFUGEE LAND



VICINITY MAP
 Not to Scale

LEGEND

- D.H.S. Drill Hole Set
- I.P.F. Iron Pin Found
- I.P.S. Iron Pin Set

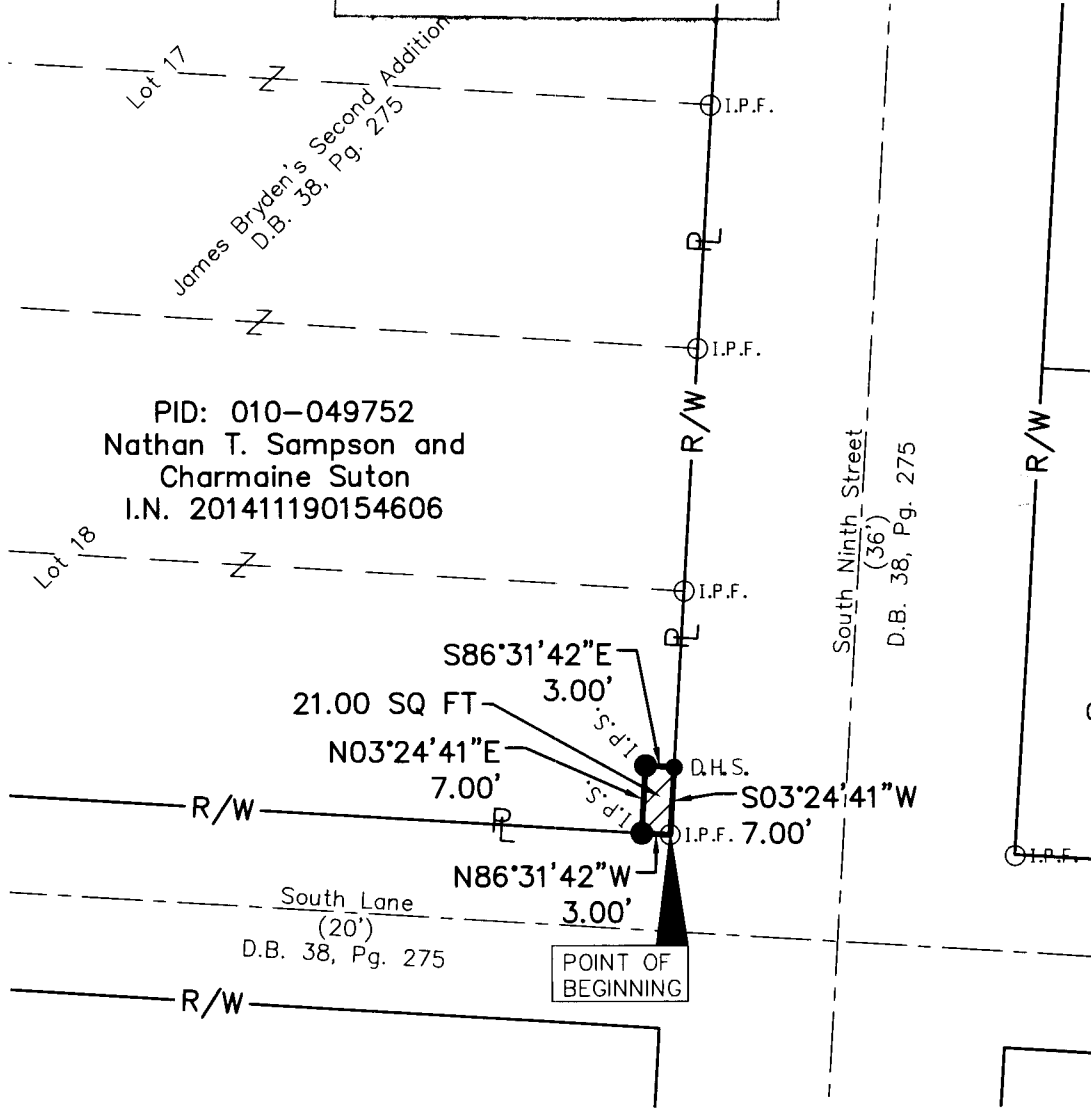
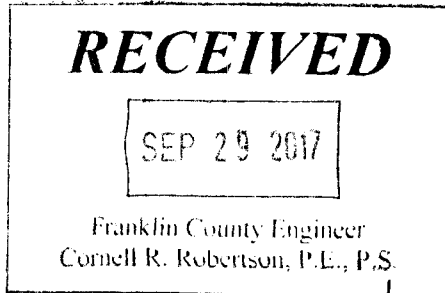
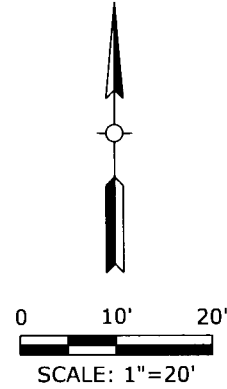

PID: 010-049752
 Nathan T. Sampson and
 Charmaine Sutton
 I.N. 201411190154606

BASIS FOR BEARING

Bearings shown hereon are based on Grid North, referenced to the Ohio State Plane Coordinate System (South Zone) and the North American Datum of 1983 (2011 Adjustment) as established utilizing a GPS survey tied to the ODOT VRS Network.

I hereby certify that:

This drawing represents the results of an actual field survey of the premises performed by American Structurepoint, Inc., and is true and correct to the best of my knowledge and belief.

Brian P. Bingham
 Brian P. Bingham, P.S. No. 8438
 American Structurepoint, Inc.

9/29/2017
 Date

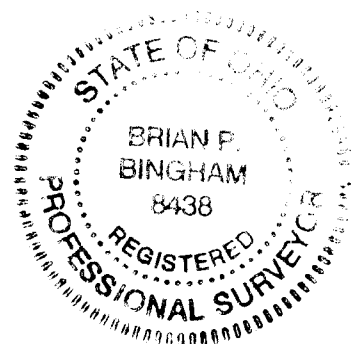

PLOT DATE: 9/29/2017 11:55 AM
 DRAWING FILE: C:\310180\04\03_Drawing\Survey\20160218\2016_09_15_R20W.Dwg
 DRAWING BY: JBY/MS
 EDITED BY: JBY/MS
 PLOT DATE: 9/29/2017



21.00 SQ FT RIGHT-OF-WAY PARCEL
 (0.0005 Ac.) *BPB*

DATE:	09/15/2017
DRAWN BY:	JBY
CHECKED BY:	BPB
JOB NUMBER:	2016.02847
1 of 1	